JAPAN ATTEMPTS WOE FOR BRITAIN

THE WEATHER

CANADIAN GOVERNMENT FORECAST
Today and Sunday — Fair; not much change in temperature.
Sun rises Sunday 4:16. Sets 8:47. Light vehicles by 9:05.
Edmonton Temperatures — 2 p.m. yesterday to 8:30 a.m. today: Minimum, 44 above; Maximum, 69 above.

If You Don't Get The Bulletin, You Don't Get All the News — Nor the Pictures!

Edmonton Bulletin

AN INDEPENDENT NEWSPAPER IN PUBLIC SERVICE

WHEAT CLOSE
SATURDAY
WINNIPEG CLOSING—May, 64⅝; July, 65⅞-66; Oct., 67⅛.

FIFTY-NINTH YEAR. VOL. LIX, No. 124 — EDMONTON, ALBERTA—SATURDAY, MAY 27, 1939 — Single Copy, Five Cents

Threats to Retaliate In Far East

By FREDERICK KUH,
British United Press, Exclusive Cable to Edmonton Bulletin

LONDON, May 27.—Japan stirred up grave threats of retaliation in the Far East today against the decision of Great Britain and France to pool their armed strength with Soviet Russia in completing the European security front.

On the surface, neither the Japanese nor their moral allies, Germany and Italy, were disturbed by the historic change of British policy toward Moscow, but indirectly the sudden flare up of international controversy in China waters indicated the tremendous implications of this week's developments in Europe's diplomatic conflict.

Today's developments included:

1—After a conference of defense minister, Britain invited Soviet War Commissar Klementi Vorohilov to attend British army manoeuvres in September. The unprecedented visit will be followed by a visit to Russia by British War Minister Leslie Hore-Belisha, thus completing British-French-Soviet general staff co-operation.

2—Hiroshi Oshima, ambassador to Berlin, and Toshio Shiratori, ambassador to Rome, both refused to advise the Nazi and Fascist governments that Japan had turned down participation in the military alliance and threatened to resign—creating strong possibility of a general foreign ministry shake-up.

3—Great Britain considered resorting to economic reprisals against Japan or establishing a British-French warship patrol off the China coast if it proves necessary.

Continued on Page 2, Col. 4

ACTION C.C.F. EXECUTIVE IS TERMED UNFAIR

Expulsion Of Calgary Members Brings Statement From Official

Taking the stand that recent actions of the C.C.F. provincial executive are entirely unconstitutional and the expulsion of Calgary members of the party was unjustified, C. H. Fletcher, president of the Central Council of C.C.F. Clubs in Calgary, has issued a statement regarding the dissension which has followed the action of the executive.

His statement follows:

Regretting that internal differences of the C.C.F. are being aired in the daily press and over the radio, I am nevertheless compelled on account of the confusion that has been aroused in the minds of the people, to make another public statement in order to clarify the situation.

AN UNDERSTANDING

The first thing to make clear is that there was an understanding between E. J. Garland and E. E.

Continued on Page 6, Col. 2

A Glance Through the Bulletin Want Ads Reveal the Following Items of Interest
(Turn to Page 20, 21, 23)

B. I. C. A.
BINGO (2 Cards)
IMPERIAL HALL
at 8:30 p.m. Saturday
25 Games 25 Cents
(Heading "Amusements")

BEAUTY Parlor equipment. A-1 condition. Reason for selling — leaving city.
(Heading "For Sale Miscellaneous")

UNFURNISHED two rooms, every convenience, reasonable. Adults.
(Heading "Rooms, Baking")

WELL furnished home, two bedrooms (Gas, water, light, telephone) paid. Rent $65. Adults.
(Heading "Furnished Houses")

LARGE bright workshop at rear.
(Heading "Storage Space")

1-3 ACRE, 127 St. Water, light and phone. $125.00, terms. Also small house. 3 lots and garden, $500.00.
(Heading "Lots for Sale")

Every day BULLETIN WANT ADS are producing quick and satisfactory results. Why not place your Ad now? Courteous and efficient Want Ad service can be obtained by dialing 26121. ASK FOR THE LOW 6 DAY RATE. Remember, you may "charge it."

Doubly Honored



HON. JAMES A. MacKINNON
Minister Without Portfolio.

Double honor came to Hon. James A. MacKinnon, member for Edmonton West, when, as Alberta's representative in the Federal cabinet, he was invited to lunch with Their Majesties King George VI and Queen Elizabeth on board the Royal train en route from Medicine Hat to Calgary. Hon. Mr. MacKinnon was the sole guest on that occasion, and today, this time with Rt. Hon. W. L. Mackenzie King and 12 other guests, he is again lunching with Their Majesties in the Royal Suite at Banff Springs hotel.

OIL PIPELINE TO COAST IS NORTH PLAN

U.S. Interests Purchase Holdings in the Pouce Coupe Field

GRANDE PRAIRIE, May 27.—An oil deal has just been completed whereby the Pouce Coupe field, comprising the holdings of F. I. Batchelor, Edmonton, the Empire Crude Oil Co. Ltd., Calgary, and a local company, the Guardian Oil Co. Ltd., have all been taken over by American interests who have also filed on an additional 175,000 acres.

The program, it is understood, provides for drilling a number of wells and also a pipeline to the coast, in all probability through the Monkman Pass, which has an easy grade. It is also understood that the Guardian Oil Co. have insured northern farmers in their agreement a continuous supply of cheap fuel as well as safeguarding returns to original shareholders.

A few months ago a group of farmers in the Grande Prairie district organized for the purpose of drilling a well in the Pouce Coupe field, the object being to get cheaper fuel for farm operations to offset the high freight rates on commodities in and out of the Peace River country. The project was looked on as part of farm development.

In September last the new organization took over equipment and some seven thousand acres of lease from the Empire Crude Oil Co. and a well was drilled to a depth of 2,500 feet. Well and holdings have been turned over to the new organization.

Reception For MacKinnon To Be Held Monday

Hon. James A. MacKinnon, M.P. for West Edmonton and minister without portfolio, will be honored at a public reception in the Macdonald hotel, Monday between 5 and 6 p.m. The reception is being planned to testify to the regard in which Mr. MacKinnon is held in this city and in recognition of his work at Ottawa.

Originally planned by the Edmonton Chamber of Commerce and the Alberta and North West Chamber of Mines, the reception is also being participated in by service club members, civic officials and members of various political parties.

The reception, said John Blue, secretary-manager of the Chamber of Commerce, is to be non-political in nature and there will be no speeches.

Fighting Fires

FREDERICTON, May 27.—Seven hundred men are fighting forest fires on two fronts in the Larry's Gulch and Toad Brook areas of Restigouche county in northern New Brunswick.

Bishop's Wife Dies

TORONTO, May 27.—Mrs. W. T. Hallam, wife of Bishop Hallam of Saskatoon, died Friday after a lengthy illness.

Formality Discarded On Banff Regal Visit

REAL WESTERN WELCOME FOR ROYAL COUPLE

Calgary In Happy Mood As King, Queen Make Two-Hour Stop

By A. E. FULFORD
Canadian Press Staff Writer

CALGARY, May 27—Calgary, its cowboy, Indian and farmer friends joining wholeheartedly, whooped up a western welcome to King George and Queen Elizabeth Friday and then cheered them on their way to Banff National Park, high in the Canadian Rockies.

Their Majesties, winning affection everywhere they went, saw Calgary in its happiest mood. The weather was ideal. A bright sun blessed the visitors. The crowds were gay, and Their Majesties joined in the happy spirit.

From the prairie lands and the rolling foothills, from hamlet, village and town the folk came to Medicine Hat and Calgary to cheer loyally and see Their King and Queen. After a 20-minute stop in the morning at Medicine Hat, the Royal train rolled to Calgary for a two hour visit and then, with eventide falling, sped westward to the Rockies.

At Medicine Hat school children from surrounding towns and from across the international boundary joined pioneers over 70 years of age and just the ordinary plain folk in greeting the Royal couple. It was Medicine Hat's "biggest celebration."

Sweeping on through the ranch and farming country, through the

Continued on Page 2, Col. 2

COUNCIL DEBATES NAMES TO RECALL VISIT OF ROYALTY

City council will hold a special meeting Monday at 5 p.m. to consider a by-law to commemorate the visit of Their Majesties by renaming streets and parks.

The committee named to make recommendations proposes that Portage avenue and Kingsway, diagonal thoroughfares cutting the Hudson's Bay reserve, have their names exchanged. Portage avenue, down which the Royal couple will be driven, will take the name of Kingsway.

The visit of Her Majesty would be commemorated by renaming Riverside park, on the South Side, Queen Elizabeth park.

Members of the committee are Aldermen J. H. Ogilvie, D. K. Knott and M. B. McColl.

Queen Mother Showing Rapid Recovery Now

LONDON, May 27—Queen Mary, who suffered eye injury and bruises in an automobile accident last Tuesday, has so far improved that no further medical bulletins will be issued until Monday, it was announced today.

The Queen Mother observed her 72nd birthday yesterday, remaining in her flower-filled apartment at Marlborough House. She was forced by her injuries to forego the usual family birthday party that annually marks the day.

BANFF, May 27.—King George and Queen Elizabeth went for a stroll this morning to start off a day in which they will wander and rest as their fancy chooses. The day broke bright and clear with the sun shining and Their Majesties enjoyed the exhilarating atmosphere of the towering mountains.

By R. K. CARNEGIE
Canadian Press Staff Writer

BANFF SPRINGS HOTEL, Alta., May 27.—The King and Queen arose this morning with an open mind as to how they should spend the day. Members of their party expected the King would motor part way up one of the mountains which range around the hotel and continue with a walk in the high altitudes.

Their Majesties decline to map out their program ahead of time. They have been living to a schedule for 10 days and wish to get away from it. They had a walk together around the hotel last night and retired early after dinner in which buffalo steak was served.

ENTHUSIASTIC FISHERMAN

The Earl of Eldon is the enthusiastic fisherman of the Royal party. Soon after the Royal train pulled in late yesterday he went trout fishing with Captain. Michael Adeane and were successful in catching three fish which they had for breakfast. They were planning to leave on a more extended fishing trip early today.

"We shall leave at five o'clock."

Lord Eldon said last night. "It is delightful here. Even with so wonderful a train as the Royal train is, we all welcome these two days on land."

With golf, tennis, fishing, boating, hiking, riding on the bridle trails, motoring and swimming, the guests have a variety of recreation and Their Majesties are expected to try several of them during their stay.

While the hotel has been opened early, especially for the Royal Visitors, the golf course is green and the air quite balmy. Most of the mountain peaks around are streaked with snow.

The Royal Couple, crossing from Saskatchewan's prairie stretches

Continued on Page 2, Col. 5

Alberta Recognized Real Battleground Monetary Reform

Earl of Tankerville Addresses Britishers Gathered at London Luncheon in Honor of Hon. N. E. Tanner, Provincial Minister

The Social Credit Secretariat of Great Britain entertained the Hon. N. E. Tanner and Mrs. Tanner at an official dinner held in the Hyde Park hotel, London, on May 3 and attended by a representative gathering of Social Crediters. The Earl of Tankerville performed the honors of chairman. In responding, Mr. Tanner dealt with the progress made and difficulties encountered by the Alberta Social Credit Government in its endeavors to introduce economic and monetary reform. Major C. H. Douglas spoke also—but the text of his speech is not yet available.

That Alberta is the real battle-ground today for those forces of progress which are endeavoring to strike from the people of Canada and other parts of the British Empire the shackles of a financial dictatorship, was the point made by the Earl of Tankerville in his address to a gathering of prominent Britishers who attended the luncheon tendered to Hon. N. E. Tanner, Alberta minister of lands and mines, and Mrs. Tanner on their recent visit to London.

"It is with the greatest pleasure that we welcome as our guests of honor this evening the Hon. Mr. Tanner, Minister for Lands and Mines in the Government of Alberta, and Mrs. Tanner," said Lord Tankerville in his opening remarks.

"As no doubt you already know, Mr. Tanner is in England to conduct certain important negotiations on behalf of his Government; but whatever these negotiations or their immediate outcome may be, they have at any rate already had one happy result in that they have brought Mr. and Mrs. Tanner to London, and thus are indirectly responsible for giving us this very pleasant opportunity of meeting some of those from Alberta who are playing so important a part in the battle for the realization of Social Credit.

AN IMPORTANT BATTLE

"That it is a battle, an important battle, and very probably a decisive battle, which is raging in Alberta, and which appears now to be extending rapidly to the en-

Continued on Page 3, Col. 1

R. J. MANION AGAINST RAIL UNIFICATION

But Conservative Majority In Senate Votes For Merger Plan

OTTAWA, May 27.—Conservative Leader R. J. Manion reaffirmed his opposition to unification of railways in the House of Commons yesterday as the Conservative majority in the senate endorsed a report favoring unification.

Speaking in support of a government bill to compensate railway employees displaced or demoted as a result of co-operative economies between the two railway systems, Dr. Manion declared unification impossible and co-operation the only constructive policy. When the upper house followed Conservative Leader Arthur Meighen in voting for unification, Dr. Manion said continued talk about unification only de-

Continued on Page 3, Col. 4

Britain to Start On Mass Production Of Fastest Bombers

By J. F. SANDERSON
Canadian Press Staff Writer

LONDON, May 27—Great Britain is to start mass production of the world's fastest twin-engined bomber, the Bristol Beaufort, with a top speed of higher than 310 miles an hour.

Every month sees a steady stream of warplanes delivered to the Royal Air Force, ranging from the Giant Bomber Wellington which can carry two tons of bombs a distance of 3,240 miles, to the single-seater Spitfire with a top speed of 350 miles

and mounting eight machine guns.

The Beaufort is a new development still on the secret list and the air ministry declines to give its performance figures. But this much is known—it is the fastest twin-engined bomber in service in any country and is designed as a bomber, torpedo bomber or long-range reconnaissance plane.

It carries a crew of four, has a mechanical gun turret amidships and mounts other guns forward. Its speed is in excess of 300 miles an hour—perhaps considerably in excess.

Alex. Kyle Wins British Amateur Golf Championship

HOYLAKE, England, May 27.—Alex. Kyle, the Scottish Walker Cup star, today won the British amateur golf championship with a 2 and 1 victory over Tony Duncan, Welsh army officer.

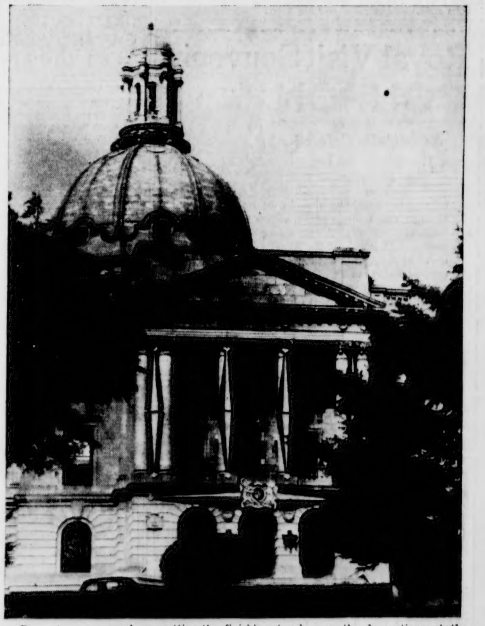
Kyle, a cloth designer, succeeds Charley Yates, of Atlanta, Ga., eliminated in the early rounds by Dick Chapman, Connecticut Yankee. Chapman fell before Duncan in the quarter-finals yesterday.

Their Majesties Take Earned Rest in Rockies



In a week and a half, Their Majesties have endeared themselves to Canadians in all the cities which they have visited. At Calgary Friday they declared they were delighted with the frontier style reception accorded them in Calgary, and won the hearts of thousands of Indians who were led by their medicine man in wild cheering. Today the monarch are holidaying high in the Rockies at Banff.

Finishing Touches are Put on Parliament Buildings



Decorators are now busy putting the finishing touches on the decorations at the parliament buildings here in honor of the visit of Their Majesties to Edmonton on June 2 next. The above view shows the main entrance to the buildings where the King and Queen will be received by Premier Aberhart on their arrival for the presentation ceremony in the legislature, where members of the cabinet, members of the legislature, Mayor Fry and aldermen and their wives, will be presented to Their Majesties.

ITALY SEIZES GOLD PLATE OF EX-KING ZOG

ROME, May 27. — Nearly 50 pounds of gold dinner plates emblazoned with the arms of the Albanian royal house were seized last night by Italian authorities at the Greek-Albanian frontier, a despatch from Tirana said. The plates were hidden in milk cans which an Albanian—believed to be an agent of exiled King Zog—was attempting to take across the border. The man fled into Greece.

Princess To Wed

ATHENS, Greece, May 27.—The engagement of Princess Irene of Greece and the Italian Duke of Spoleto was announced today. The Princess, 33, is a sister of King George II of Greece.

KING VOICES APPRECIATION TO CALGARY

CALGARY, May 27.—A telegram of appreciation of the welcome extended by Calgary was voiced by King George in a telegram from Banff, Alta., to Mayor Andrew Davison of Calgary last night.

CHARLES MAYO, NOTED MEDIC, DIES FRIDAY

Famous Physician Succumbs To Pneumonia Attack

CHICAGO, May 27—Dr. Charles H. Mayo, famous surgeon who teamed with his brother in developing the internationally known medical clinic in Rochester, Minn., died of pneumonia Friday at Mercy hospital.

The 73-year-old doctor saved the lives of patients from all sections of North America. At the bedside, when death came, were his wife, his son, Dr. Charles W. Mayo, and three daughters.

Dr. William J. Mayo, 77, who worked with Dr. Charles in building the renowned "Mayo Brothers" institution, was at his home in Rochester, recovering from a recent operation.

NEARLY ALWAYS FATAL

Dr. Charles W. Mayo announced his father's death was caused by "lobar pneumonia, type No. 3, a rare type nearly always fatal."

Dr. Charles and Dr. William transformed a single, small town infirmary into a huge establishment embracing six large hospitals and sky-scraper office buildings and laboratories. They earned honors at home and abroad. But Charles once stated:

"My one great ambition is to relieve all the physical suffering possible during my life."

REMOVES 700 CATARACTS

He performed thousands of operations.

He removed 700 cataracts from eyes. He was recognized generally as the originator of modern goitre surgery. He was a pioneer in surgical treatment of the nervous system.

Charles, who was born in Rochester July 19, 1865, was graduated by the Chicago Medical College in 1888. The brothers inherited the general practice of their father and his interest in St. Mary's hospital. They organized the clinic formally in 1912. The success of their surgery attracted wide attention.

Frequently, poor patients were given a card in full" medical aid and a new the old went live again. Then they waved goodbye, stepped back into the car and the procession went on through cheering throngs.

All along the eight-mile route the crowds cheered and waved. Back to the railway station came the procession from the Dionne quintuplets' home. Their Majesties left for their royal train to head into the Rocky Mountains.

Chicken Thieves

REGINA, May 27. — Chicken thieves recently made their annual call at the farm of K. Scallon, who got 17 birds. "They've been doing it every year for five years," he told police.

Continued From Page 1

Real Greeting

irrigated districts and into Calgary. Their Majesties arrived in the sunshine city of the foothills sharp at 3 p.m. M.S.T. They left again before nightfall.

BOUQUET OF ROSES

Prime Minister Mackenzie King, stepping quickly from the Royal train as it drew to a stop in the station, presented Mayor Andrew Davison and Mrs. Davison and Brig.-General G. R. Pearkes, V.C., to their Majesties. Mrs. Davison presented a bouquet of roses to Her Majesty.

The official civic welcome was extended by Mayor Davison at ceremonies in the city hall, where 43 persons were presented to Their Majesties. The city hall chamber, with purple and gold canopy, was brightly lined with flowers.

CROWDS CHEER

Along the whole of the eight-mile procession route traversed by Their Majesties crowds cheered and shouted. Their first hint of the arrival of the Royal couple in the city came from the booming of a 21-gun salute that echoed to them.

Starting on the procession, Their Majesties stood in their maroon car and acknowledged the cheering. From then on they passed through cheering throngs. The crowd broke through police lines in the vicinity of the armories and shoved into unoccupied bleacher seats.

The last encampment of 30 brightly colored tepees gripped the interest of Their Majesties as the Royal procession passed. The Indians came from the Peigan, Sarcee, Blood, Blackfoot and Sarcee tribes.

SAW OLD WEST

Here Their Majesties saw the old west. Cowboys were on the spot as well. Ten-gallon hats and brighthued shirts marked the cowhand on holiday. Cowgirls wore their bright shades.

It was the spot where the old west lived again in all its glamor.

Two Indian children raced out to the Royal car and presented Queen Elizabeth with an Indian medicine bag. The appeal of the Indian encampment was enough to pass hurriedly by. The Royal Procession stopped and the King and Queen moved down from their car onto a row of buffalo skins.

SPOKE WITH CHIEFS

They spoke with the tribal chieftains, shook hands with them and a new the old west live again. Then they waved goodbye, stepped back into the car and the procession went on through cheering throngs.

All along the eight-mile route the crowds cheered and waved. Back to the railway station came the procession from the K. Scallon farm. Their Majesties left for their royal train to head into the Rocky Mountains.

Chicken Thieves

REGINA, May 27. — Chicken thieves recently made their annual call at the farm of K. Scallon, who got 17 birds. "They've been doing it every year for five years," he told police.

Fish With Planes

WASHINGTON, May 27—Icelanders now fish with airplanes. A commerce department report from their country says commercial fishermen have adopted the plane for spotting schools. At an altitude of 4,500 feet, herring have been detected nine to 12 miles away.

QUINTS FETE FIFTH NATAL DAY SUNDAY

They'd Rather Go Back To Toronto—Doc Dafoe Hedges

CALLANDER, Ont., May 27—The Dionne quintuplets will celebrate another life milestone Sunday but they just can't become enthusiastic—the famous sisters would much rather kiss "the beautiful Queen" and play with medals on the King's naval uniform.

The children will be five years old Sunday. Instead of cutting the usual birthday cake on their nursery table, they want to return on "the shiny train" to Toronto, where they met the King and Queen privately last Monday and where they think they will meet them again.

TALK OF VISIT

Since returning to their hospital home 2½ miles from here last Monday night, Marie, Cecile, Emilie, Yvonne and Annette have talked about the presentation to Their Majesties almost continually.

Dr. Allan Roy Dafoe hasn't the heart to tell his charges they can not make another trip to see the King and Queen—he hedges with "perhaps" and "maybe."

Sleep occupied most of the time for the quints on their first train ride.

SANDMAN ON JOB

Before the sandman caught up with them, the little girls made many observations.

Marie still thinks the bridge the Quintland Special crossed was built under on entering railway yards in Toronto is the "London Bridge" she has heard so much of in play periods. Emilie would like another ride but next time she wants the "black screens" taken off the windows.

ONE BIG CAKE

After much to do about cakes, currants and candles, it has been decided the Dionne quintuplets will celebrate their fifth birthday tomorrow with one large angel cake, studded with five tin candles.

The Quints still are so enthralled over their trip to Toronto last Monday to meet the King and Queen they didn't bother much with arrangements for the milestone celebration.

Each Quint will have one candle to blow out—and the candles will be supported in rosebud-shaped candle-grips. Nurse Leila Dafoe, their physician. The children will play hostess to their mother and father, and seven brothers and sisters.

Greeting cards and presents have arrived from all parts of the world.

Tea will be served at 5 p.m. tomorrow because, birthday or not, the Quintuplets retire at 7:30.

QUEEN GETS GIFT INTENDED FOR THE KING

CALGARY, May 27—Two flustered Indian children got all tangled up and gave Queen Elizabeth a gift that was intended for the King, it was learned last night.

Little seven-year-old Holy Spring, a boy, and five-year-old First Snake, a girl, planned to present "Their Great White Father" with a beaded medicine bag to be used as a "tobacco bag," said white-headed chief, medicine man of the Blackfoot tribe and the children's grandfather.

"But the children were excited," he said. "The Queen was very kind and took the gift."

Break-In Blamed On Drug Addicts

Exclusive to Edmonton Bulletin

VEGREVILLE, May 27.—Burglars breaking into the Rexall drug store at Vegreville Thursday night got away with a small amount of money which had been left in the till for change the following morning, but did not disturb anything else. It is believed that drug addicts in search of drugs were responsible for the break-in.

Bergdoll, No. 1 Slacker Of U.S. Back in Prison

NEW YORK, May 27.—Grover Cleveland Bergdoll, No. 1 "slacker" of the United States, is back in the land of his birth, confined to an army prison cell and admittedly ready to "face the music" for evading the Great War draft.



Bergdoll



Mrs. Bergdoll

A short, squat man with a round face, Bergdoll was arrested yesterday on a charge of desertion as he arrived aboard the liner Bremen from Germany. He was hustled to Governors Island where 24 years ago he was convicted as a deserter, dishonorably discharged from the army and sentenced to five years in a military prison.

Bergdoll, who offered his services in 1914 to the German aviation corps, sought exemption when drafted for the U.S. army in 1918. When this was refused he evaded draft authorities. After his sentence, he escaped his guards, fled to Canada and since has lived in Germany.

He faces a possible sentence of four years, 10 months in jail for desertion of his unexpired term and a new trial for escape.

Corporal Punishment Is Still in Favor By Women of Great Britain

Scenes From Royal Show

MEDECINE HAT, Alta., May 9—Members of the Canadian Legion here yesterday thought of Queen Mary as they welcomed King George VI and Queen Elizabeth. They sent a telegram to London expressing birthday greetings to the Queen Mother who was 72 today.

CALGARY, May 27—Chief of the Blackfoot tribe, Duck Chief, 75, greeted King George VI yesterday with "How-do-kyi-pi-kah-mah." An Indian interpreter said in English the chief had said "Hello friend and great father."

BANFF, Alta., May 27—Near-perfect weather was promised the King and Queen for their well-deserved rest in Banff Park Majestics, who arrived last night, will be here until Sunday. And the weather man promised "fair" weather.

LILLOOET, B.C., May 27 — A special train, arranged for Their Majesties to pass along the parade route she was able to fulfill a desire to get a snapshot of the Royal Family, though hundreds and fifty persons received emergency treatment at the 37 first aid posts.

MONTREAL, May 27—The Canadian destroyers Skeena and Saguenay, who escorted the liner Empress of Australia up the St. Lawrence river to Quebec with the King and Queen, sailed Friday for their base at Halifax after a stay of several days in Montreal.

VANCOUVER, May 27 — Foon Sien, secretary of the Chinese Benevolent Association announced Friday, two blocks of Pender street in Chinatown will be roped off between 8 p.m. and midnight, Monday for dancing, commemorating the visit of the King and Queen to this city.

Continued From Page 1

Japs Active

Tientsin that Japanese intend to stir up disorders in the British concession as an excuse for occupying it.

All of those threats of trouble in the far east appeared to be a coordinated campaign linked to the European developments.

Another suddenly important European problem was emerging as a vital part of the general picture. Semi-official sources in Berlin reported that France and Britain were backing Russia's refusal to agree to fortification of the Aland Islands, owned by Finland, at the mouth of the Gulf of Bothnia and adjacent to the Gulf of Finland.

Finland, backed by Sweden, has sought permission of the League of Nations to fortify the islands in order better to preserve the neutrality in event of war. The islands were demilitarized by international agreement after the World War.

Russia, however, objected, and it became evident that the Soviets feared that, in event of war, Germany would immediately seize the islands and use them to bottle up the entire Soviet naval forces in the Baltic. The islands would be vital to maintenance of Nazi communications with Sweden, which supplies Germany with iron, and would provide an excellent aerial base to use against Russia.

Now, it appears, both Britain and France are supporting the Soviets' position, which probably means that the islands will remain unfortified and that the security front will gain another point in strength.

Nickel steel first was used in a commonplace armor shield in 1894.

Weather

Local Forecast

FAIR

Not Much Change in Temperature

Highest temperature Friday 69 at 4:30 p.m.

Lowest temperature Saturday 44 at 5:30 a.m.

Mid-day temperature Friday 56.3; mid-day temperature Friday 56.3; mid-day temperature Friday 56.3;

Alberta Recognized Real Battleground Monetary Reform

Continued from Page One

lire Dominion of Canada, there can be no doubt—even though such an opinion be formed only upon such items of news as come to us over here from time to time from sources, which are necessarily other than the banker-controlled newspapers.

"From such reports as have occasionally come my way, it would seem that 'Public Enemy No. 1' in Canada is being steadily and surely compelled to unveil himself, to come out into the open where everyone will be able to see what he is, how he works, and who benefits from his anti-social machinations. If this is correct, then it must be but a matter of time before he can be made to suffer a decisive defeat at the hands of the voters of Canada; for, correctly used, the combined voice of the electors is invincible.

WILL SPARE NO EFFORT

"Undoubtedly, every effort will be made by those, who have the monopoly of costlessly creating and controlling the Dominion's financial credit to their own advantage, to see that the voice of the electors is neither combined nor, if combined, that it is correctly used. These enemies of individual freedom-in-security will of course spare no effort to divide the people of Canada by political party strife, or, if that should fail—and probably in any case—they will covertly support any popular demand for technical methods as against a united demand for the results which everybody desires.

"But, from what I hear, I have every hope that these attempts at diversion will soon fail, not only as they are already failing in Alberta, but in the rest of Canada as well.

"It seems to me that the people of Canada have an exceptional opportunity at the present time. If so, there rests upon all representatives of Canadian voters a very heavy responsibility in the light of that opportunity.

TAKE ADVANTAGE OF WAR SCARE

"Here in Europe, our attention is largely concentrated upon the possibility of war and upon the need for defending ourselves should war break out; so that it is not difficult for the conscious or unconscious agents of International Finance not only to keep us from any serious effort to abolish the unnecessary suffering of an enormous number of our own countrymen, but also to have the most plausible excuse for forcing upon us an ever-increasing bureaucratic dictatorship.

"But I should think that in Canada there is, in many respects, much less possibility of, or good excuse for diverting the attention of the ordinary individual from the anomaly of a potentially-wealthy (as well as, under-populated) country, but one in which nevertheless he finds it increasingly difficult to obtain access to the vast store of real wealth which is under his very nose.

CANADA'S GREAT OPPORTUNITY

"Canada's present opportunity seems to me to lie in the probability that world events just now must be proving rather a handful for the international financial controllers working through New York, London, and other centres, if they would increase, or even maintain, their power through the disruption in Europe which their activities are engendering. In other words, that Canadian legislators, if backed now by their electors in a united demand for results, and for so long as the British Empire remains out of war, have an exceptional opportunity for a vital flank attack upon the common enemy at a time when his leading generals cannot give Canada such full attention as might otherwise be the case.

Be that as it may, however, I am anyhow convinced that we are already in the midst of probably the most stupendous crisis which mankind has yet had to face. Of the outward signs of what is taking place, one of the most noticeable seems to me to be the way in which the intervals between war scares are now so rapidly diminishing. The war cries between the military dictators and the bureaucratic dictators—these latter being misnamed "the democracies"—are becoming more and more frequent and more severe. Another sign is the constant speeding-up, in this and other so-called "democratic" countries, of the imposition of various and increasing methods of centralizing power at points ever further and further out of the reach of the individuals who are affected by the use of that power.

"To make these evils possible at all, it is necessary to create and maintain an atmosphere of increasing anxiety, confusion, and tension; and, furthermore, the resulting events themselves automatically augment the causes which make still further and more drastic encroachments upon liberty and security seem a necessity to those who are unable critically to examine, and if necessary to discard, what, through upbringing, environment and mis-direction, they have previously regarded as axiomatic.

CRISIS IS APPROACHING

"Such is the present state of affairs as I see it, and I would guess that the mighty crash, or series of crashes—not necessarily by armed warfare—which this gigantic vicious circle must inevitably bring about, is almost upon us now.

"What can the individual do about it? How can the little David effectively do battle against the Goliath of the international money-power? These are questions which we are all asking ourselves. I do not myself think that the crash itself can now be averted, for the momentum of its causes seems too great; but I do think that by right action its effects can be so modified as finally to result in benefit for the individual and in frustration of the designs of those who seek world-domination through the control of credit.

CAUSE OF ACTION

"I can see only one principle of effective action at the moment (though its possibilities of application are, of course, many), and that is first to find out and to realize what are the underlying facts—not the superficial results—and then, by every means possible, to put those facts before as many responsible people as one can.

"Let people know these facts which the international usurers do not want people to know. Call the attention of members of governments to those facts, so that they may realize that they themselves stand only to lose, just as will those less prominent folk of all nationalities who are killed, maimed, and rendered homeless if it is intended to make the world safe for international bankers—though naturally it will not be advertised as having any such intention. Let them know the facts so that they may see who and what is the common enemy of mankind; for only then can the peoples of the civilized world unite to overthrow him, instead of being deceived by him into mutual murder and destruction for his benefit.

"However, it is not to hear my views that we came here this evening, and I do not want to abuse my privilege as chairman by taking up your time any longer. But, if he is willing to give us that pleasure, we should very much like to hear Mr. Tanner's views and anything he may care to tell us as to the progress of events in Canada; for, as Douglas Social Crediters, we are watching with the keenest interest the splendid fight which Mr. Tanner and his Government are putting up in their determination to see that their electors shall get the results they demand, and shall cease to have imposed upon them results which they do not want.

LEADERS OF REAL DEMOCRACY

"This indeed is the coming of real Democracy—though, in these days, I hesitate to use that much-abused word—and, when the people of Canada, through their Government, have won this battle, it will be to the Government of Alberta that their gratitude will be due for having shown them the way to make Democracy a reality, for having led the world into the age of political and economic freedom-in-security for the individual—into the full enjoyment of that social credit which is our objective."

Woman's Army

LONDON, May 26. — Peacetime training will be given to a woman's "land army," Sir Reginald Dorman-Smith, agriculture minister, told the House of Commons today. Committees will be established in all countries to enlist women who will be trained as tractor drivers and instructed in other farm work to replace men in the fields in time of war.

Gift From British Wool Growers



Mrs. Franklin D. Roosevelt admiring the sheer woolen fabric, especially woven from the finest wools of the British Empire and gift of the Empire's wool growers, which had just been presented to her by (left to right) I. R. Mcgregor, R. M. Firth, Trade Commissioners for Australia and New Zealand, and Emil Horne, Counsel for the Union of South Africa, in New York. From this wool will be fashioned a dress to be worn when Mrs. Roosevelt welcomes Queen Elizabeth to Washington on June 8. A similar gift from the wool growers of the United States was recently presented to the Queen.

KING GEORGE SHY UNIFORM OF R. C. M. P.

By THOMAS WAYLING

Edmonton Bulletin Staff Correspondent

ON BOARD ROYAL PRESS TRAIN, May 27.—The King is shy one uniform in his comprehensive wardrobe.

Believe it or haven't you heard it: His Majesty is Honorary Commissioner of the Royal Canadian Mounted Police. At Regina, the training headquarters of the famous force, Commissioner S. T. Wood was in uniform for the first time since the royal arrival.

The Honorary Commissioner, however, was unable to don his R.C.M.P. uniform. He hadn't one.

The R.C.M.P. were hoping their honorary chief would have turned out in their famous scarlet and gold, to tell the world he was a member of the force and proud of it.

This, however, was the first occasion His Majesty had been on parade in the Royal Canadian Mounted Police.

And he was improperly dressed.

German Folk of West Cry Free Allegiance To King George VI

By THOMAS WAYLING

Edmonton Bulletin Staff Correspondent

ON BOARD ROYAL PRESS TRAIN, May 27.—Herr Hitler may regiment his German crowds to cheer and "heil" or else, but the German folk of Western Canada are thronging into the cities to cry their free allegiance to King George VI.

Medicine Hat on Friday was the British shrine for thousands of German born and German descended Canadians. They came from a hundred miles around. They came by train, in cars, in trucks, in "Bennett buggies" and on foot, eager to hail the King whose reign meant freedom to live their lives as they desired and without regimentation or coercion.

One old German arrived in Medicine Hat and sought out those in authority.

"I wish to be presented to the King," he said.

They explained it was not possible. The old farmer could not see it that way.

PRESENTED TO BENNETT

"I was presented to R. B. Bennett once," he said. "Why should I not be presented to the King."

There is no doubt as to where the Germans of Western Canada stand with respect to Canada and to their fatherland. They have traversed the prairies to get to the King, and they have cheered him to the echo.

"God Save the King" has replaced, "Faderland, Mein Faderland" as their national anthem.

Two Little Princesses Get Two Sailor Dolls Sent From Canada

LONDON, May 27.—Two sailor dolls sent from Canada by the King and Queen to Princesses Elizabeth and Margaret Rose were delivered at Buckingham Palace Friday by J. Voce-Moore, official of the Canadian Pacific Railway Company.

He also delivered two inscribed photograph albums to the princesses. The albums had been subscribed for by every man and woman on the liner Empress of Australia when it took Their Majesties to Canada.

A quantity of mail, including a letter to the princesses and one to Queen Mary, as well as letters to other members of the Royal family from the King and Queen, was delivered by Voce-Moore.

The two princesses left Buckingham Palace by car late morning, accompanied by Miss Marion Crawford, for the Royal Lodge at Windsor, where they will spend the Whitsun holiday. They are expected back in London Monday or Tuesday.

Continued from Page 1

Unification

layed effective measures of co-operation.

The house ceased labor until Monday after adopting the railway measure and Finance Minister C. A. Dunning's central mortgage bank bill on second reading, besides completing the passage of estimates for the department of trade and commerce and voting several items for the mines and resources departments, $6,500,000 in all.

Conservative Majority Votes For Unification

OTTAWA, May 27.—In the face of the party's attitude against unification of the Canadian National and Canadian Pacific railways as declared by the finance leader, Mr. J. Manion, the Conservative majority in the senate has voted for unified management of the roads.

Last night the senate voted for an amendment to the majority report of the special committee on the railway problem, calling for continued co-operative efforts looking toward economies, 23 to 21. The amendment, moved by Hon. C. P. Beaubien (Con., Quebec) substituted the minority report of the committee calling for unification.

All those who voted for the amendment were Conservative appointees, but six of the Conservative members voted with the Liberals against it.

CHIEF OPPONENT

Rt. Hon. Arthur Meighen, Senate Conservative leader, was chief opponent of the committee's majority report and admitted, during debate, that he was sole author of the minority report.

The special committee on railway problems sat throughout last session without reporting and has been holding public hearings most of the present session.

Senator Meighen said he regretted going against the Conservative platform as opposed to unification and as enunciated by the national leader, but declared he could see no other course.

The majority support, sponsored in the Senate by Hon. Raoul Dandurand, government leader, would have urged the two roads to exert themselves toward greater co-operation looking toward elimination of duplicate services and efforts for economies. Legislation passed in 1933 instructed the two roads to so co-operate.

The Conservative majority declared co-operative efforts had failed to produce results and long evidence before the committee by experts from both companies indicated there was no hope for further economies by co-operative efforts.

To adopt the broader report, Senator Meighen said, would be to leave the question exactly where it was when the committee began its sittings. It was no answer to the question placed before the committee.

PROTECT SHAREHOLDERS

Liberal opponents of the minority report declared it was designed solely to protect the dividends of Canadian Pacific shareholders and was playing into the hands of that company whose president, Sir Edward Beatty, had widely urged unification.

Conservatives who voted with the government against the amendment were J. J. Donnelly (Ontario), Charles Bourgeois (Quebec), J. L. P. Ribichaud (Nova Scotia), Lucien Traud (Quebec), A. D. McRae (British Columbia), and Arthur Marcotte (Saskatchewan).

All Liberals in the chamber voted against the amendment except Hon. W. A. Buchanan (Alberta), who said he would have done so had he not been paired with an absent member. Senator G. V. White (Con., Ontario) was also paired but said otherwise he would have voted for the amendment.

Present standing in the Senate is Conservatives 54, Liberals 32, vacant nine.

OTTAWA, May 27.—Hon. Raoul Dandurand, government leader in the senate, told that chamber last night "there is a hope we may have prorogation at the end of next week." He moved that the senate adjourn until Monday and come back "prepared for a week of hard work." The adjournment was made as moved.

France Discusses Proposed Pact

PARIS, May 27.—The cabinet conferred for very nearly an hour Saturday in a meeting devoted to the proposed Franco-Turkish mutual assistance agreement and the international situation in general.

Premier Edouard Daladier summoned his ministers to tell them of negotiations whereby France is expected to cede to Turkey the strategic Hatay Republic to gain the pact, perhaps by Tuesday.

WAR TENSION PLACES CRIMP NORTH TRADE

Business Drops Off As European Scare Upsets Development

FORT McMURRAY, May 27.—Herr Hitler may be only bluffing, Senor Mussolini may be only blustering, Mr. Chamberlain may be the "real McCoy" as a peace dove, Monsieur Daladier and his Maginot lines may be so much sensationalism, and maybe barring doesn't even exist; but be that as it may, it is a recognized and undeniable fact here that the European tension and war scare has put a definite crimp in the development of the north and the carrying on as usual of its business.

Booming for the last two years, both Fort McMurray and Waterways are struggling through with quite early season business cut in half at the most conservative estimates. Some blame the European situation, others the policies of local governments, while still others maintain the law of the inevitable pendulum is taking its natural swing.

Some optimists insist that it is yet too early to cry "wolf" and that conditions will flourish this season as in others, only at a later date.

UNEMPLOYMENT

Meantime, the forerunner and the aftermath of all slumps in business, "demon unemployment," is making his appearance here. While it is hard to estimate the exact number of transients who joined the local unemployed since the start of the season, it is a fact that Waterways is crowded with men seeking work which apparently does not exist.

A few weeks ago every train brought in large numbers of "red riders," men without work or money, seeking employment. Now the situation is somewhat reversed with each train going out carrying it, quota of box car riders, who, despairing of finding lucrative employment here, are returning to the cities where they can at least claim a spot in the hand-out lines.

Some criticism has been levelled at the railways for throwing these men off the train before it hews Waterways. This makes them a local responsibility, and it is utterly impossible for local authorities to help these men out.

WON'T RISK

A fair indication of the situation is the fact that not one prospecting party, financed by outside capital, has been reported leaving Fort McMurray this season. Under present conditions financiers in Toronto, Montreal and New York, the main sources of capital for such enterprises, are not risking money.

River transport companies have sloed their crews thinner this year and as yet are not handling half the freight they were last year, according to local estimates. Demand for airplane transport has also fallen off, but their season has barely started.

TAXIS SUFFER

The town of Waterways experienced somewhat of a boom last year with the addition of a licensed hotel, a spacious dance hall and some minor business places, but taxi companies operating between Waterways and Fort McMurray now report a substantial reduction in the number of fares this season.

The Abasand tar sand plant has not as yet resumed operations, while the salt plant, which was in full swing earlier, has closed down temporarily due to over-production.

DR. G. G. WANNOP TO HEAD B. P. O. E. FOR NEXT YEAR

CALGARY, May 27—Dr. G. G. Wannop of Wetaskiwin will head the Benevolent Protective Order of Elks in Alberta during the next year, it was officially announced last night. He succeeds J. P. Ferguson of Trochu.

A. N. McKinley will continue as secretary-treasurer. Other executives include Fred Haney, Calgary, first vice-president; J. H. Kennedy, Vegreville, second vice-president, and P. Derbyshire, Edmonton, third vice-president.

Grand Exalted Ruler John Vaselenak, Lethbridge, head of the B.P.O. Elks in Canada and Newfoundland, told Alberta delegates the importance of Canadian unity. The 1940 convention will be held at Red Deer.

Drought Areas Get 5 Inches Rain to Give Growing Grain Impetus

WINNIPEG, May 27. — King's weather came to the western prairies this week with the visit of Canada's King and Queen. In other words, it rained.

The drought areas in Manitoba, Saskatchewan and Alberta report to the Canadian Pacific railway department of agriculture four to five inches of welcome moisture; seeding is almost finished and the cool, damp days, uncomfortable for parades and crowds, have tightened the rooting grain sprouts over a grateful land.

According to C.P.R. agents, some points along the Empress, Maple Creek, Allowan and Nutukeu subdivisions as much as five inches of rain were recorded. South-central and western Manitoba and southern Alberta and parts of south-eastern Saskatchewan are still in urgent need of still more moisture, but the general crop picture is decidedly changed since last week and the grain belt is happier.

Fields are green and grasshopper activities are curtailed with the advent of rain. Pasturage also looks promising, with consequent benefit to livestock.

"Good to excellent" is the word from the Peace River district on the Northern Alberta Railways, with all grains showing rapid growth.

Londoner Lauds International News Service

MONTREAL, May 27. — Graham Hutton, author, traveller and former assistant editor of the London Economist, said in an interview on Friday that although he had been away from London since last January he had been kept better informed of what has been going on in Europe than if he had been there. Service of international news on this continent is "remarkable," he said. "It is much more comprehensive than anything we get in England or for that matter in any other part of Europe."

Fossils are not all made of the same material.

MAYOR ELTON OF LETHBRIDGE IS HONORED

CALGARY, May 27.—Mayor D. K. Elton, K.C., of Lethbridge was singled out for special honor by Queen Elizabeth in the city council chambers here Friday, when 43 persons were presented to King George and his Queen.

The Royal tour did not include Lethbridge, most southerly Alberta city, on its itinerary, but 4,000 persons from the Lethbridge district came up to see their King and Queen. Both Mayor Elton and Mrs. Elton were presented.

When it came to Mayor Elton's turn, the Queen showed interest in the fact she was meeting a mayor from another city.

"How far from Calgary is the city of Lethbridge?" asked the Queen.

"Your Majesty, it is 150 miles," answered Mayor Elton.

"Oh, so far as that!" exclaimed the Queen in surprise.

Parents Criticized Not Calling Doctor

Exclusive to Edmonton Bulletin

VEGREVILLE, May 27—A coroner's jury, investigating the death of Melro Krywanik, seven-months-old son of Steve Krywanik of Two Hills, Alberta, who died after a three week's illness for which no doctor was called, Thursday brought in a verdict of death caused from intestinal inflammation but added a rider to the verdict reprimanding the parents for not calling medical assistance.

Liberal Elected

CHARLOTTETOWN, May 27.—Hon. B. W. LePage has been elected in the disputed second district of Queens, thereby raising the number of Liberals successful in the Prince Edward Island general election to 27.

3 MORE DAYS
END OF FISCAL YEAR

CLEARANCE

PIANOS

Haines $125
Steinbach $139
Clinton $149
Williams $159
Bell $169

Up to 30 Months to Pay

Electric Refrigerators

$5 DOWN, $5 Per Month

Electromatic
5½ cubic feet, De Luxe features. Snap.
$149.50
LIMITED QUANTITY

NORGE
4.5 cubic feet capacity. 10-year warranty on compressor unit.
$154.50

NORGE 5.5 cubic feet capacity, De Luxe features, 10-year warranty on compressor unit.
$189.50

RECONDITIONED RADIOS
$7.50 $12.50 $17.50
TERMS: $1.00 Down, 50c Weekly
All Well Known Makes—Limited Quantity

New 1939 All Wave RADIOS

6-TUBE CONSOLE—
List $149.95. SALE $109.50

6-TUBE CONSOLE—
List $99.95. SALE $79.50

5-TUBE "CHIPPENDALE" Model (Stromberg-Carlson)
List $141.50. SALE $114.50

5-TUBE MANTEL—
List $62.95. SALE $52.50

6-TUBE MANTEL—
List $101.50. SALE $67.50

2 Only Used WASHERS
SNAP $17.50 Each

2 Only Electrohome Humidifiers
Regular $49.50
SALE $29.50

SEE THE NEW 1939 Westinghouse Refrigerators
$189 AND UP

HEINTZMAN & CO.
10139 Jasper Avenue



Dr. D. P. Pandia
M.A., Ph.D.
LECTURES AT
Corona Hotel
MAY 28 - 29 - 30
8 P.M.
SUNDAY — "Mahatma Gandhi as I Knew Him"
MONDAY — "Fundamental Requisites for World Peace."
TUESDAY — "Science and Religion".
COLLECTION 25 Cents
SUNDAY MON. and TUES.

BROWN Cleaners and Dyers ARE MAKING HISTORY
With America's Finest Cleaning

Odorless Cleaning with PERLUXE
The DeLuxe Dry Cleaning Agent

Odorless . . . Restores Brightness and Color . . . No Shrinkage or Tendency to Re-Soil . . .

We invite you to inspect this New PERLUXE Process in Our New Modern Plant

BROWN CLEANERS and DYERS Limited
9915 109 Street Phone 24128
Personal Attention of Mr. Brown to All Cleaning Orders
Country Orders Receive 24-Hour Service

NO ROLLING TO CENTRE--TWO SLEEP AS COMFORTABLY AS ONE

SLUMBER KING SPRING

You could search the World for better Value at $12.50

BUILT FOR SLEEP BY SIMMONS

SLUMBER KING'S COMPANION—BEAUTYREST, THE FINEST MATTRESS MONEY CAN BUY

The EDITORIAL Page
Alberta's Oldest Newspaper

Edmonton Bulletin

Home Owned Since 1880
Founded By Hon. Frank Oliver

Published every afternoon except Sunday by the Alberta Free Press, Limited, at The Bulletin Building, 9611 Jasper Avenue, Edmonton, Alberta, Canada.

CHARLES E. CAMPBELL,
Owner and Publisher.

IF IT WILL HELP ALBERTA THE EDMONTON BULLETIN IS FOR IT

SATURDAY, MAY 27, 1939

More "Readjustment"

Implement men report that Alberta farmers have bought more tractors and power machinery this spring than for several preceding seasons. One Edmonton dealer says his firm has sold more of this class of implements in the last six months than it sold in the last six years.

The inference seems to be that the farmer is following the lead of the industrialist and buying more—and more efficient—machines as one way to cut down his production costs. Since the world will no longer pay a good price for wheat, cheaper production offers one chance for farm profits. It pays the manufacturer to spend more on machinery and less for labor, and the rule may hold good on the farm also.

That appears to be the only explanation that fits the case when farmers buy more machinery though their incomes are less than they used to be. Maybe the farmer is going in for "mass production," as others have done. This does not brighten the outlook for the farm laborer, nor for governments which find unskilled men making up a large proportion of the unemployed. But if it stabilizes agriculture and enables the farmer to keep going at the lower price level, that will strengthen the foundation on which the whole western business structure rests.

"Amalgamation Never"

The Senate inquiry which was hailed in some quarters as bound to end in the amalgamation of the railways, and may have been instigated with that object, has turned out to be a dividing, not a unifying, procedure. Instead of joining the railways it split a political party, leaving a group of Conservative Senators marooned.

The fusionist arguments were buried at last session under an avalanche of facts and figures, to the accompaniment of a chorus of popular approval from one coast to the other. When the session ended some of the committee members obviously hoped the inquiry would be allowed to die quietly during the recess.

But when parliament met again the committee was told, quite properly, to finish the job. It has carried on during the present session in a half-hearted way and keeping out of the limelight as much as possible. The majority has brought in a report condemning the unification idea, and calling for continued co-operation between the railway systems; leaving Senator Meighen and a die-hard minority to bring in a contrary report, which is more notable for obduracy than for reason.

This ought to end the amalgamation talk. It has been demonstrated that unified control would not make the railways profitable, while it would subject the suspicious public to a virtual, but likely far from virtuous, railway monopoly. Which, it has been shown very decisively, the public would not stand for.

Good News for the West

Next to the proceedings at Winnipeg, including the drenching that Manitoba needed, the most important item of western news over the holiday came from Ottawa. The Royal Society, meeting there, learned that research investigators have discovered, or developed, a drought-resistant type of fodder crop which they think will meet the needs of the dry areas.

If they have found an equally good successor to the bunch grass which formerly clothed the plains and provided summer and winter food for countless head of buffalo, the importance of this is almost beyond calculation. Man plowed up the bunch grass that he might grow wheat; only to find that when dry seasons came he could grow nothing. The even worse feature was that the original prairie grass had gone, like the buffalo. Scientists have for years been searching for something to take its place, something equally good as stock food and equally resistant to summer drought and winter frost.

If, as is said, the investigators of the Research Council have found what they have been looking for, that is the best of news for the west. It means that dust storms can be stopped, and land hitherto useless in dry years made to support herds of cattle. As an item in the program of rehabilitation that will have to be carried through, a drought-resistant forage crop might be more valuable than the making of artificial ponds, necessary as this also will be.

The Bill Should Pass Now

Parliament, it is suggested in despatches from Ottawa, may prorogue next week. It should not prorogue until the Central Mortgage Bank bill has been passed. That is the most important measure brought in during the session, barring the trade agreement with the United States. It is the most reconstructive piece of legislation this parliament has been invited to consider, not even excluding the housing scheme. Building all over the Dominion is hampered, and in one province stalled, by deadlock and confusion in respect to mortgage loans. Capitalists are afraid to lend and would-be builders are afraid or unable to borrow. The normal return flow of savings into investments is blocked, and thousands of tradesmen are idle in consequence.

The bill offers a fair and workable scheme for a general adjustment of existing mortgage debts, and lays down a reasonable and permanent basis for future lending and borrowing on mortgage security. Parliament, if it has to sit all summer, should write that bill in the statute book before it prorogues.

As for the members who plead that the bill be hoisted to another session because this session has been long and they want to go home—they are among those who have wasted weeks talking about matters of lesser and sometimes little import. Having gabbled half the winter they now want to hold up this constructive and much-needed legislation. They should not be allowed to put that over.

Editorial Notes

Russia's defence budget amounts to $8,054,345,000; compared with $3,349,000,000 last year. The author of Mien Kampf and his associates should be interested. That doesn't look like the budget of a Government that intended to sit on the sidelines if they start a fight.

Mr. Fritz Kuhn, leader of the German American Bund, who won a sort of distinction a while ago by scurrilous abuse of President Roosevelt, has been arrested on twelve charges of grand larceny and forgery involving the alleged theft of something more than $14,000. He ought to be glad now that the President isn't a Fuehrer.

At Busteed, Manitoba, ten school children of Swedish parentage assembled at their school at two o'clock in the morning and walked five miles to see the train bearing the King and Queen. They did it, of course, because they wanted to, not because they had to. This is another side-light on the significance, and the strength, of democracy. Children would not do that of their own accord to do honor to a tyrant.

Denmark is reported from Berlin to be willing to make a non-aggression pact with the Fuehrer; perhaps because, being next door, the Danes are afraid to arouse his ire by refusing. Norway, Sweden and Finland are reported in the same dispatch to be likely to say they "see no necessity" of a pact. Which may mean they think the Fuehrer is not as dangerous as he sounds; or may imply a doubt that pacts would stop him if he wanted to grab some of their territory.

Fifty Years Ago

From the Files of The Edmonton Bulletin

Lieut.-Governor Royal visited St. Albert, where elaborate preparations were made for his welcome.

Major Rogers, who located the C.P.R. line through the Rockies and Selkirks, is dead. He was a glamorous figure.

Forty Years Ago

Nine attempts to float the steamship *Paris*, aground in the English channel, have failed.

Sir Henry Joly introduced a bill calculated to remedy conditions complained of in regard to the inspection of wheat.

Thirty Years Ago

Athabasca Landing: Floods on the Little Slave river have carried away the wing dams built there at heavy expense by the dominion government as an aid to navigation.

City stores will close Wednesday afternoon from the middle of June to the end of August.

Queen's avenue is being paved.

Twenty Years Ago

The ratepayers turned down the bylaw providing money for telephone extensions. The same fate overtook the proposal to divide the city into wards, and the plan to pay salaries to aldermen.

Reports show that the general strike is spreading and that by the end of next week centres all over the west may be almost completely tied up.

Ten Years Ago

Fort McMurray: Forest fires which have been raging in the vicinity for a week threaten the destruction of this town. All men have been commandeered to fight the flames.

Ottawa: The grain blockade has been broken, and from elevators on the prairies to terminals at Montreal, the movement is getting under way after weeks of deadlock.

London: Sunday, June 16, will be a day of national thanksgiving for the recovery of King George V from his long and serious illness.

Current Comment

Can Canadians Cheer?

As to organized cheering, for the Royal Visit, our sturdy Canadian school kids can be trusted to make the welkin ring, spontaneously, in a manner that would be the envy of Bermondsey or Wigan. They have the will and they have the lung power, and they will shout with enthusiasm whether they are organized or not.

If anyone still has any doubts let him attend any movie theatre with a newsreel in which Their Majesties appear. Canadians are not wont to applaud or to hiss news pictures. But lately, especially during the spring crisis, Winnipeg audiences have lustily cheered Their Majesties every time they appeared upon the screen.

Those hardy Canadian vocal chords and lungs of brass, which can drive a pitcher off the mound and send the umpire scurrying for his cyclone cellar in the dugout, are at least a match for those of our "well-played-sir," hand-clapping cousins across the Atlantic.—*Winnipeg Tribune.*

Debt An Asset?

Something more should be heard of the statement made by Mr. Graham Towers, governor of the Bank of Canada, before the banking and commerce committee of the House of Commons the other day. Mr. Towers stated that public debt was an asset of the people of Canada. He further intimated that it was better business for this country to increase its indebtedness.

If Mr. Towers is right, then individuals as well as the Dominion of Canada should measure their progress in business by the amount of money they owe. The theory is so startling and so much at variance with the accepted practice in good business that one wonders how Mr. Towers ever got away with it before a supposedly intelligent body of men like the committee on banking and commerce.

Mr. Towers is the head of a very important bank, and if he is suggesting that banks do not expect their debtors to pay their obligations, he advocates a policy which in the minds of most people in this country will lead to nothing but ruin.

Mr. Towers gave a pat on the back to reckless spenders and a rebuke to people who, in the final analysis, put some value on thrift and industry. Are we to accept Mr. Towers' pronouncement as the accepted policy of the House of Commons of Canada? To the ordinary layman Mr. Towers' pronouncement is just so much balderdash and an insult to ordinary intelligence. But the question most people are interested in is: What will the committee on banking and commrce do about it?—*Telegraph-Journal (St. John, N.B.).*

Wheat Prospects

The wheat crop estimate of the United States secretary of agriculture places the total yield of both winter and spring wheat in that country at 704,000,000 bushels. That figure is roughly 250,000,000 bushels less than the yield last year and it is safe to say that the United States requires for domestic purposes. Thus, of the new crop the United States should not have much to export, not enough to be a factor in world markets, although it may still have some of last year's harvest to dispose of.

As a matter of fact, this year's yield may be smaller than the estimate. Winter wheat is at a critical stage and it is suffering from heat and lack of rain. If widespread rains do not come, further deterioration is expected.

Nor has the spring wheat sowing had an auspicious start. There has been insufficient moisture. But abundant rains coming now or at an early date will still assure a plentiful yield.

There is some expectation that wheat prices will strengthen under the present condition, although any large and sustained advance is still believed to be highly improbable. There is still a large world carryover to be disposed of and that will likely prevent a sharp upwards movement.

Last year the Prairie Provinces produced 324,000,000 bushels of wheat. This year the acreage sown is about the same and the outlook for a large yield neither good nor bad. There are many weeks ahead in which various hazards will be run, the most threatening of which at present is another 'hopper plague.—*Saskatoon Star-Phoenix.*

Unemployment

Outside of the actual threat of war, unemployment remains the outstanding problem in the democratic countries. In the dictator countries the use of conscription and of forced labor have taken up the reserves of man power. A recent survey shows that in the United States there are about 11,000,000 potential wage-earners unable to find work.

It is pointed out that the U.S. unemployed today represent almost exactly the increase in the working population since 1929. There are employed in non-agricultural industries 33,000,000 workers. In 1929, at the very peak of prosperity, employment was only 35,300,000. In other words, a return to the "prosperity" of 1929 would scarcely make a dent in today's unemployment.

Today there is work for almost 7,000,000 more than there was in 1933. But the working population has increased much faster. To have a 1929 level of prosperity, the United States would have to employ today not 35,300,000 workers as then, but perhaps 45,000,000.

This problem is common to all the world. Pointing to Germany and Italy and saying "No unemployment there," is no answer. Picture the result if the United States suddenly clapped 2,000,000 men into the standing army, stepped up industry and agriculture to feed and equip these men, themselves suddenly drawn from production. Two millions would be about in proportion to the 1,000,000 Germany has constantly under arms. Three out of four men thus enrolled would leave a vacant job behind, to be filled by others. All industry, all agriculture would feel the stimulus. Such a move might well "solve" unemployment. But such a "solution" is no solution.

The Canadian situation runs fairly well parallel to that in the United States although Canada may not have poured as much money into projects to create employment.

It must be plain to everyone that the solution has not been found and that the finding of the solution still stares Canada as the greatest task facing her legislators.—*Regina Leader-Post.*

The Passing Show

By J. B. COWPER

Just when Vancouver has sanctioned expenditure of $390,000 on additional school accommodation, announcement is made that the school population is 575 less than it was a year ago. Other places mark the same phenomena. At Harrup, B.C., last week, the Women's Institute cancelled its customary picnic for school children because there weren't enough to justify a picnic. United States has a million empty seats in its elementary schools, a drop from 21,300,000 to 20,000,000 in 8 years. Stuart Chase, able writer on economics says that if present trends in population continue, by 1960 there will be 10,000,000 more empty desks in the schools and colleges.

DECLINING POPULATIONS

Though Canada and United States show increases in their populations, the rising curves now show signs of flattening out. It starts with the school population; it will spread into the large age groups as time goes on.

In twenty years from now—to take a practical illustration—the army of oldsters in United States will be 8,000,000 greater than in 1930. As these drop out there will be insufficient born Americans to replace them. It affects more than old age pension calculations. It means that United States will be compelled to look to immigration to maintain its population figures. Men anxious to build up an American race with American ideals foresee difficulties.

The fecundity of the French-Canadians will avert that problem for Canada by making Canada a more predominantly French nation, ultimately a French majority.

☆ ☆ ☆

RESULTS FROM BIRTH CONTROL

Birth control is the immediate cause of this shrinkage of school populations. It affects nations everywhere in the western world. In 1875 the birthrate on this continent was 37 per thousand—the equivalent of a new baby each year in every fifth family. By 1912 it was down to 26 per thousand—one baby in every eight families. By 1935 it was down to 17 per 1000—and is still failing. Other countries are having the same experience. In Sweden the rate is 14 per 1,000; in England and France 15. The German rate was 17 per 1,000 in 1930 before Hitler came to power with his requirements in cannon fodder. Mussolini facing a drop in the birthrate from 27 in 1930 to 23 in 1935 has boosted marriage and extolled big families. In Germany a bachelor tax has been imposed. One German city offers a bonus to unmarried women of 29 or over who will enroll to bear children.

But Britain is concerned about it. C. M. Chester, chairman of General Foods Corporation in a recent address at Los Angeles quoted a questionnaire to show that the marriage state is still popular. Out of every 100 men, 85 expressed the view that a man had more chance of success if he married. Where then is the trouble?

☆ ☆ ☆

MORE SECURITY MEANS MORE BABES

Economics lie at the bottom of this, as of nearly every other problem. The standard of living have improved, but with it there is less security in employment than at any previous time. People dependent on wages or salaries are afraid to have children. If they do have children they limit their ability to provide. Not until the lowest economic stratum of all is reached, where poverty is chronic, hope has fled and fear has flown is there unrestricted child-bearing. In the handicraft age, and on the old-style farms, children were an asset; the machine age has made them a liability. Big business is worried about it because fewer children mean less food and milk profits, less clothing and footwear; less books and toys; less everything. It is another argument for reducing labor hours to occupy all, even if it does mean that the laboring classes get more security and leisure.

☆ ☆ ☆

The thoroughness of the German mind is reflected in the Czech language handbooks supplied to the German soldiers in readiness for the invasion of Czechoslovakia. The first phrase is: "Good morning, Mr. Mayor!" This amiable method of opening a conversation with His Worship soon gets down to business. It proceeds with Nazi ruthlessness to ask "Are the inhabitants peaceable?" "If you lie you will be shot." "Your head is at stake."

TALKING TURKEY TO THE CZECHS

"It is punishable by death, first, to go near the railway; secondly, to use the telephone."

"We have a requisition order for food. If foodstuffs are hidden, the village will be fined 10,000 crowns. I need ten wagons with horses and drivers to remove food. If the drivers purposely mislead us they will be shot."

"Are you the Mayor? Open all the cupboards. Where is the safe? How much money is there in it? Write down the amount. Have you any more money? I confiscate the money."

Any budding John Dillinger or Baby Face Nelson wishful to know the correct phrases for the well-dressed bandit to use, should send to Field Marshal Goering for a copy of this useful handbook.

Religion Day By Day

By WILLIAM T. ELLIS

AT THE AIRPORT

One of the "sights" of Florida is the daily arrival of the big planes at the Pan-American Airport. Like homing birds, the great ships of the air come winging in, on scheduled time, from South America and Puerta Rico and Cuba and the Virgin Islands.

My special interest is the passengers, who come tripping gaily ashore, often without hats or wraps, eager for reunion with waiting friends.

This scene suggests that other great arrival when, after safely crossing death's waters, we shall land at our desired haven, to be welcomed by loved ones and by our Lord Himself. And we shall be as carefree and happy as these who have flown the wide waters to an earthly port.

We look for "happy landings" at the home of our souls, which Christ has prepared for us; and we pray, our Father, that all our anticipations of the end of our journey may be serene and faithfilled. Amen.

Read John 14:1-4

Side Glances



"I tell you that's not a buffalo and we don't need any meat!"

What Is Your Opinion?

This is your column in which to express your views and comment on current events and questions of the hour.

Letters must be brief to ensure publication. Many interesting letters received exceed 300 words and cannot be published.

writers are asked to restrict their comments strictly to the subject under discussion.

Let us have your letter and your opinion on outstanding events of the day.

We want to know your views.

—EDITOR.

A British Youth Movement

Editor, Bulletin: As one who has lived and travelled in many parts of the Empire, I have been greatly struck, and at times not a little depressed, by our failure to organize the youth of the Empire in the cause of the high principles for which a democratic confederation of nations should stand.

Whether or not we regard the solidarity of totalitarian countries as superficial and ephemeral, it can scarcely be denied that the power behind the dictators largely derives from the way in which the young mind has been influenced, through organized training almost from infancy, to put the State first in all things and to repose blind confidence in the actions of its leaders. I naturally do not prescribe any such philosophy for the youth of the Empire, which has been built up on a generous foundation of personal and collective self-expression, but it seems to me that in the present drift of events we might well take a leaf out of the book of Germany and Italy in a systematic attempt to lead the children of the Empire out of paths of haphazard development and muddled thinking and bring them up to accept unswervingly one or two simple ideals in which everybody, irrespective of creed, or party, can subscribe.

It is one of the penalties of democracy that it is many-sided, and many movements which, to their founders, appear to be altruistic and above controversy are apt to be assailed because of some supposed or implied quality of which their originators never dreamed. Yet so great and so imminent is the peril to democracy today that few people will, I imagine, object to my suggestion that the answer to the domination of the child mind by pernicious political philosophies in totalitarian countries is the systematic training of the children of the Empire, irrespective of race, creed or color, in the knowledge and belief that the British Empire is the chief bulwark of peace, freedom and good government in the world. The doctrine of force and violence of national exclusiveness, of arrogant superiority of blood and race, can, I submit, be effectively countered by the teaching of tolerance, justice, mutual helpfulness, industry, integrity and steadfastness to simple and unselfish ideals. All these are part of the creed of the Empire Day Movement, of which I have the honor to be president.

Empire idealism today is far removed from flag-wagging and jingoism, although we make no apology for the Union Jack, for our loyalty to the Crown and for pride in the edifice which British enterprise has built up. We all know that the strength of Britain lies in the strength and unity of the Empire and that, in turn, the British Empire is and must remain the chief citadel of democratic freedom in the world.

Is it too much to hope that all prejudices may be forgotten on this Empire Day, May 24, and that every education authority, every school and every parent in the Empire will make this day the occasion for impressing upon the children that "the British Empire means justice, freedom and peace"?

From this simple beginning—an Empire-wide observance of Empire Day—we could with greater confidence proceed to build a Youth Movement covering all countries of the Empire, which would aim at the physical and mental training of future citizens. Then, I would, I am convinced, be immeasurably more potent than the corresponding movements in Germany and Italy. By such means we may slowly but surely re-direct the erring footsteps of mankind into the paths of true civilization, progress and peace.

BLEDISLOE.

President, Empire Day Movement, Northumberland avenue, London, W.C.2.

Sunshine Shafts

A Scottish student was asked by a professor, in the course of a viva voce examination, how he would discover a fool. "By the questions he would ask," was the reply.

Mrs. Timkin: "I suppose you've had lots of new dishes since your chef arrived?"

Mrs. Simkin: "Yes, almost a complete new dinner service."

A commercial traveller, looking at the dingy shop, asked the shopkeeper: "How in the world do you make a go of things at all?"

The tradesman pointed to the other end of the shop and said: "Don't see that fellow there? Well, he works for me and I can't pay him; so in two years he gets the shop. Then I work for him until I get it back." *

One night a young man, saying "Good-bye" to his fiance, was leaning on the garden gate. "I'm going to ask you a great favor," the girl said hesitatingly. "It is already granted," he answered. "A very great favor." On repeated, as if doubtful of the propriety of saying what it was. "You're sure that you won't think it presumptuous or forward of me?" "Never!" he assured her. "Only tell me what I can do for you." "Well," she replied, "would you mind not leaning on that gate? Father painted it this afternoon and he will be awfully provoked if he has to paint it again."

On This Date

By FRED WILLIAMS

Tomorrow will be an important anniversary in the annals of female education in Ontario. It was on May 28, 1879 (sixty years ago), that the first woman student was admitted to the medical classes at Queen's University, Kingston. Prior to that women who wanted to study medicine had to cross the border to the United States, but after Queen's opened its doors there was a change and Canadian girls with medical ambition were able to study at home.

A few years later a women's medical college was opened in Toronto, a college with but three students at first. It continued to function for 22 years and proved to the doubters of that age, when "women's work was in the home," the fitness of women for medical service, both at home and in the mission field.

Its closing came as a result of the opening of the classes of Toronto University to women students on a parity with men. Dr. Stowe Gullem, the founder of the medical college, while lamenting its closing, recognized the benefits which have come from co-education.



ROSE BUSHES COMMEMORATE ROYAL VISIT

300 Planted In 12 Beds In Calgary's Memorial Park

By SAM G. ROSS
Canadian Press Staff Writer

CALGARY, May 27.—Roses will bloom amid monuments to heroes in Calgary's Memorial Park to commemorate the visit of King George and Queen Elizabeth Friday.

Three hundred rose bushes have been planted in 12 beds in the park under direction of W. R. Reader, park superintendent, to commemorate the first visit by reigning sovereigns to the city of the foothills.

War memorials in the park pay tribute to those who founded Calgary; to the dead of the South African war and to the dead of the Great War. Besides the rose garden of 12 beds other roses have been planted elsewhere in the park.

SPOT OF REST

Bordered by busy streets and a heavily-treed residential avenue, Memorial Park is a spot of rest for scores who luncheon downtown and take a brief walk. Many an old timer has reclined on its benches to swap yarns with cronies about early days in the frontier town.

Founding of Fort Calgary in Calgary in August, 1875, when "F" troop of the Royal North West Mounted Police under command of Inspector E. A. Brisebois, reached the junction of the Bow and Elbow rivers is commemorated by a stone cairn in the park.

THREE MONUMENTS

Nearby is the monument erected by Calgary citizens in tribute to those who died in the South African war in 1899-1902. Two monuments honor the dead of the Great War—one erected by the Colonel Macleod chapter of the I.O.D.E. and the other the Cenotaph erected by Calgary citizens.

The route of the Royal Procession took Their Majesties past the park Friday. Trees were out in leaf. Flowers bloomed. The rose bushes planted to mark the Royal Visit shoved their roots deep into the nourishing soil. They will bloom later to recall the historic visit.

KING'S PORTRAIT IN N. Y. ARMORIES

NEW YORK, May 27.—As a token of the friendship between Great Britain and the United States, an original portrait of the King in the full dress uniform of an admiral has been hung in the 107th United State Infantry (old Seventh Regiment) armory here.

The portrait, painted by Frank Beresford, noted British portrait artist, was unveiled by Sir Ronald Lindsay, British ambassador to the United States. Presentation of the portrait was sponsored by L. Charles Willard, British industrialist and art collector.

Colorful ceremonies attended the unveiling, including a review of the regiment by Sir Ronald and a parade of 50 British Great War veterans before 10 stands of dominions' colors.

His Majesty sent his good wishes to Colonel Ralph Tobin and the 107th. Both the Canadian Club and the Canadian Society were represented at the ceremony.

DUTCH TO CURB UNSAFE PRESS

AMSTERDAM, May 27.—A bill to alter the Dutch penal code so a complete prohibition can be placed on newspapers and other periodicals "repeatedly endangering the safety of the state" or the public order and authority has been submitted by the government to the second chamber.

Ukrainian Singer

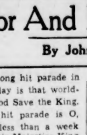


Olga Lepkowa, Ukrainian opera singer, mezzo soprano from Lviw, Western Ukraine, who will give a concert next Saturday, June 3, at the Ukrainian National Home.

Major And Minor Notes

By John Oliver

Leading the song hit parade in this country today is that world-wide favorite God Save the King. Second in the hit parade is O, Canada. With less than a week to go before Their Majesties King George and Queen Elizabeth visit the city, naturally that event is the one that is uppermost in the minds of all at present. That Their Majesties will receive a welcome here that will compare with those given elsewhere along their highly successful visit to the Dominion, goes without saying. In view of the fact that there will be tremendously large numbers of visitors from rural parts here on that day, it is comforting to know that about 18 bands will be spread along the route. That organist is the best method of keeping up the spirits of the crowd goes without saying and it has been amply demonstrated on many occasions. From Washington comes word that when Their Majesties visit the United States capital, there will be bands and more bands. The recent visit of the president of a South American republic saw a parade in Washington which served more or less as a dress rehearsal for Their Majesties' visit.



John Oliver

* * *

Experts studied the parade and then analyzed motion pictures of the event. They came to the conclusion that when King George and Queen Elizabeth visit Washington there should be "more bands and less delay." A despatch states that the army and state department experts concluded "there was not enough band music along the line of the parade." Thus, there will be more bands.

* * *

It is to be hoped that those responsible for the musical portion of the ceremonies will see that there is plenty of music. While it is hard on the bandsmen to keep playing for long periods at a time, it is hoped that extra efforts will be made on this one great occasion to put forth a little extra effort, as with the long wait that must take place before many spectators see Their Majesties, the bands can do more than anything else to while away the time and also to rouse enthusiasm, which of course, will reach its peak when the royal visitors arrive. So, go to it, "good old band," and make a valuable contribution to the cause.

* * *

Mrs. Ernest Meadeh, president of the Women's Musical club and secretary of the Celebrity Series of events which the club is sponsoring in the 1939-1940 season, states that Mary Munn, famous blind pianist, has been engaged for the club's guest recital, to be held on the first meeting of the club in January of 1940. The soloist has been widely acclaimed wherever she has appeared. She will play in Montreal, among other points, on her way west.

* * *

In view of the coming repeat performance by the Edmonton Civic Opera society of Edgmund Romberg's glamorous romantic operetta, The Desert Song at the Empire theatre on June 1, 2 and 3, it is interesting to note that Warner Brothers, Hollywood picture moguls, are planning a new sound version of this widely popular work. The Desert Song was one of the first operettas to be transferred to the sound screen. With John Boles and Red Shadow and Carlotta King as Margot the picture played here several times and was ruled highly.

* * *

Information to hand is that Dennis Morgan probably will be cast as The Red Shadow in the re-make. The only other contender for the role apparently, is Allen Jones. He is probably to be ruled out because he has signed a long-term contract with Paramount. One of his pictures with Paramount will be entitled Victor Herbert and will deal with the life and works of this great composer, conductor and cellist. The life and works of Victor Herbert will afford opportunities seldom equalled in the films and Paramount can be relied upon to put forth every effort to do justice to Herbert, whose music is more generally popular than that of any other American composer, past or present.

* * *

With their Majesties King George and Queen Elizabeth in this country, interest has turned to a dance highly popular in England, entitled The Chesinut Tree, which is accompanied by a pantern version of an old song. The dance is widely popular and supplanted The Lambeth Walk. Additional interest in this dance is contributed by the fact that Jaromir Weinberger, Czech composer, whose opera Schwanda, der Dudelsackpfeifer, or in other words, Schwanda the Bag-Pipe Player, is one of the most successful contemporary operas, has composed a new work, a set of variations and a fugue on the same chestnut tree song that serves as the basis for the now popular dance.

* * *

Weinberger's Polka and Fugue from Schwanda is a popular work with symphony orchestras. His new composition is entitled Under the Spreading Chestnut Tree. It was written for the New York Philharmonic Symphony Orchestra and is dedicated to the society and to its brilliant conductor, John Barbirolli, who has conducted the Weinberger Polka and Fugue on many occasions. Weinberger composed this music last February and March. It will be given its world premiere at the opening concert of the next Philharmonic season at Carnegie hall on Oct. 12, with Mr. Barbirolli conducting. The orchestra has the composer's permission to perform the work as frequently as desired.

Weinberger's music was inspired by a news reel which he saw last summer in Southern France. The picture showed King George at a boys' camp singing and laughing with his youthful subjects in descending order of pitch. To add a "gesture song" which Weinberger has described as "an amazing wonderful tune." It is this melody which forms the theme of the new variation cycle.

The variations capped by the fugue are entitled respectively Her Majesty's Virginal, The Madrigalists, La Dame Noire, Scottish Highlanders, Pastorale, Mr. Weller Sr. Discusses Widows With His Son, Samuel Weller, Esq. "and Sarabande for Princess Elizabeth. Electress Palatine and Queen of Bohemia." Weinberger is now in New York and he decided to dedicate his new work to the Philharmonic and Mr. Barbirolli after hearing the orchestra, under Mr. Barbirolli give a masterly performance of his Polka and Fugua from Schwanda.

By Popular Demand!

The Edmonton Civic Opera Society again presents

DESERT SONG

by Special Permission with Samuel French (Canada) Ltd.

Empire Theatre

JUNE 1-2-3

MATINEE SATURDAY
Curtain at 8:15 and 2:15 sharp

TICKETS

50c - 75c - $1

Box Office Opens Monday

PROVINCIAL BRIEFS

STETTLER

SEVENTH ANNUAL MUSICAL FESTIVAL HELD STETTLER

The seventh annual musical festival was held in Stettler recently. There were over 600 entries from 35 schools competing, the larger of which were Mirror, Botha, Erskine, Red Willow, Alix and Stettler.

The adjudicators were Messrs. V. Barford and Henry Alack and Mrs. Barber-Smith all of Edmonton.

The festival ended with a concert at which all winners took part, Mr. D. M. Gardiner acting as chairman and Mr. J. Brennan presenting the diplomas, shields and cups.

Mirror won the town school aggregate trophy and Ewing the rural cup.

Following are the winners:

RURAL SOLOS

A: 1, Audrey Rachar, Ewing; 2, Rosemary Keep, Wall Lake and Stanley Cox, Pine Knoll (tie); 3, Elsie Watt, Wall Lake. B: 1, Velda Smith, Science Mound; 2, Irene Mallory, Aurger; 3, Doreen Campbell, Silver Prairie.

C: 1, Lillian Hoover, Prairie Grove; 2, Bobby Jarvis, Lake Bend, and Billy Magee, Silver Prairie (tie); 3, Kendal Carlson, Silver Prairie. D: 1, Evelyn Gallebery, Aurger; 2, Katherine Dyke, Wall Lake; 3, Verna Hanna, Lakeside. E: 1, Ben Holman, Silver Prairie; 2, Bobby Shepherd, Ewing; 3, Paul Olson, Lake Bend.

OPEN SOLOS

A: 1, Jeanette Latham, Stettler; 2, Donna Jardine, Mirror; 3, Verla Soltz, Lake. B: 1, Carmen Smith, Alix; 2, Donald Brookhart, Alix; 3, George Reid, Mirror.

C: 1, Geraldine Hart, Stettler; 2, Bernice Wakefield, Stettler; 3, Vera Cash, Botha. D: 1, Verle Bignell, Big Valley; 2, Larry Dunn, Donalda; 3, Earl Bergman, Erskine.

E: 1, Valerie Hoover, Donalda; 2, Lillian Rowledge, Erskine; 3, Ruth Ebner, Mirror. F: 1, Burdett Bignell, Big Valley; 2, Wilton Burt, Mirror; 3, John Mansbridge, Alix.

High school girls' solos: 1, Bessie Naylor, Mirror; 2, Bernice Wakefield, Mirror; 3, Verna Phelps, Mirror. High school boys' solos: 1, Donald McLeod, Mirror; 2, Martin Albert, Mirror; 3, Frank Webster, Mirror.

DUETS

Rural school duets: 1, Evelyn and Irene Gallebery, Aurger; 2, Helen Olson and Bernice Ewing, Ewing; 3, Mary and Frank Sheppard, Lake Bend. Rural or village school duets: 1, Florence Vikse and Verna Hoover, Donalda; 2, Catherine Morrison and Irene Ericson, Stettler; 3, Sylvia Johnson, Hazel Rush, Donalda.

High school duets: 1, Bernice Naylor and Ruth Naylor, Mirror; 2, Jean McCorkindale and Mildred Walker, Cora Letson; 3, Mavorite Rush and Norma White, Mirror.

Mixed vocal quartette: 1, Ruth Naylor, Bessie Naylor, Martin Albers, Cecil Bennett, Mirror; 2, Golde Johnson, Beryl Finch, Aubrey Davies, F. Webster, Mirror.

KILLAM

C. E. Fee Elected President Killam Board of Trade

Some 25 citizens of Killam met in the town office recently to organize a board of trade with C. E. Fee as president, N. S. Johnson as vice-president; M. Leonard as secretary-treasurer. The following members were named to the executive: C. Fee, Killam; Clerk and W. Grant, Sr. Arrangements were made to have a children's sports day on May 24 and June 24 and the regular sports day will be held on July 12.

Mrs. H. George was elected president of the C.W.L. at a recent meeting with Mrs. R. Gaume named first vice-president; Mrs. Ed. Kolber, second vice-president; Mrs. V. Justice, third vice-president; Mrs. R. Simons, recording secretary; Mrs. Gaume, corresponding secretary; Mrs. J. Edwards, treasurer, and Mrs. Len George, Mrs. Elmo Gaume and Mrs. Ted George as councillors.

CAMROSE

Funeral services were held at Camrose recently from the Baptist church for Armand Weyer, 56, a resident of Camrose since 1901. Surviving are his wife, five daughters, Mrs. Arthur Gober and Mrs. Fred Miller, both of Camrose, and Janet Mildred and Phyllis at home; one son, Paul, at home, two sisters, Mrs. Fred Schmitke, of Camrose, and Mrs. Lydia Wolfe, in the United States, five brothers, Christ, of Sifton, and Mark, Dake and Adolph, all in the United States, and 12 grandchildren. Interment followed in the German Baptist church cemetery northwest of Camrose.

LOUGHEED

Mrs Caroline Threasch, oldest pioneer of the Lougheed district, passed away recently and funeral services were held from the Norwegian Lutheran church. She was 68 years of age and came to this district in 1905. She is survived by five daughters, five sons, two sisters, one brother and 23 grandchildren.

VETERAN

Recent rains have proved of great benefit to crops in the district that were getting badly in need of moisture. Wheat seeding in the district has been completed and oats and barley are almost 90 per cent finished. Summerfallowing is well started.

McLENNAN

The McLennan I.O.D.E. Women's Institute and the Elks have agreed to serve supper in the Elks hall to children coming in from the west and north on special trains on June 1 and 2. They will spend one hour in McLennan between trains.

PROVOST

The mixing station at Provost for grasshopper poison has not been opened to date because of a lack of demand for the poison. Weather during the past two weeks has not been favorable for the hatching of eggs and no reports of hopper activities in the district have been received.

INNISFAIL

Junior Dramatic Club Presents Three Fine Plays

Sponsored by the Junior Dramatic club three splendid plays were presented recently by the local high school. Grade 9 offered the play "On Vengeance Height," while Grade 10 played "Two Crooks and a Lady." Grade 11 presented a play entitled "The Wedding." All three plays were splendidly done. Mrs. Dr. Dorsey was the adjudicator and gave the shield to Grade 10 as the best all round play and selected Miss Dorothy Bauman, the leading lady in Grade 9, as the best actress and entitled to the gold medal offered by the High School Sorority club.

SYLVAN LAKE

As usual the opening of the Sylvan Lake resort season was held on Victoria Day and a large number of visitors from adjacent points attended. The number of visitors was much smaller than usual because of the preparations being made to attend the visit of Their Majesties to Edmonton on June 2 and because many were on their way to Calgary to see the King and Queen there on Friday.

FAUST

Fishing on the Lesser Slave Lake has not been very good this season with fishermen having a hard time to find the fish "biting." Rain during the past few days has proved of great value, aiding the parched vegetation and helping to halt the scattered bush fires.

BASHAW

Approximately 95 per cent of the wheat and 50 per cent of the oats and barley in the Bashaw district has been sown. The recent rain was the heaviest in a number of years and was of great benefit to the crops which were badly in need of moisture.

Ludovico, Duke of Milan, was so fond of fresh fruit that he invented a travelling fruit garden, so that he could pluck fruit from the trees brought directly to his dining table.

10,000 PERSONS SEE RULERS AT BASSANO FRIDAY

BASSANO, Alta., May 27.—King George and Queen Elizabeth waved a cheery greeting from the observation car of the royal train Friday as it made a brief stop in this irrigation area 100 miles east of Calgary.

There was no ceremony during the brief stop. More than 10,000 farmers, their wives and children extended for a quarter of a mile in fan formation around the rear of the train and along the tracks.

The first person to greet the royal couple was Lionel Hamilton of Bassano, a returned soldier. Departing from customary procedure, Hamilton was not presented to Their Majesties, but was simply delegated by a citizens' committee to step up and say hello on their behalf.

Mayor W. Playfair welcomed the royal visitors, and Mrs. Hamilton Smale, president of the Girl Guides, was introduced. A band played "God Save the King" as the train pulled out for Calgary.

SUB-STANDARD AND THRIFT SALE MONDAY!

No Phone or C.O.D. Orders Please. On Sale Third Floor Only

WOODWARD

THE BEST FOR LESS

STORE HOURS: 9:00 a.m. to 6:00 p.m.—Telephone 22181

Cash and Carry Groceteria Specials
ON SALE MONDAY

JELL-O Jelly Dessert, Strawberry, Orange, Lemon, Lime, Pineapple, Raspberry ... 3 pkgs. 17c

POLIFLOR WAX for Furniture, Phone, etc., 1 lb. can ... 39c
FREE Mustard Spoon with 9-oz. Jar French's Prepared Mustard for ... 10c
NUGGET POLISH shines and waterproofs. Black, Brown or White, can ... 9½c
"SILVO" Silver Polish can 19c
KERN'S D.S.F. MUSTARD, ¼ lb. can 24c, ½ lb. can 46c

JELL-O ICE CREAM Powder, 3 Flavors, pkg. ... 7½c

"KARO" Corn and Sugar Golden Syrup. Red Label. 5 lbs. 36c, 10 lbs. 65c
CHASE & SANBORN'S COFFEE 1 lb. can 35c
"OLD DUTCH" Cleanser ... 3 cans 25c
SUGAR, Alberta Granulated, 10 lb. bag ... 47c
Golden Yellow or Beet Brown, 2 lbs. pkg. ... 14c
TOILET TISSUE, "Hospital" Pure White, 3 rolls 25c
Crepe, 8 oz. rolls ...

JELL-O PUDDINGS, delicious with fresh or canned Fruits. Chocolate, Butterscotch, Vanilla, pkg. ... 6½c

GOLDEN WEST Ammonia Powder. A Perfect Household Cleaner, pkg. ... 7½c
WOOD'S TEA, pure Ceylon. Family Blend, ¼ lb. pkg. 24c, ½ lb. pkg. ... $1.13
SELLOGG'S Corn Flakes, 12 oz. large pkg. ... 10c
"SUNNY-BOY" CEREAL for Porridge, Muffins, etc. Wheat, Rye and Flax, 4 lbs. 23c, 8 lbs. 45c
TENDER LEAF TEA, Superior Blend, ½ lb. pkg. 25c, 1 lb. pkg. 45c
FRENCH CASTILE Toilet Soap ... 5 bars 12c

JAM SPECIAL
Slightly sugared: Limited quantity, 4 lb. cans. Raspberry, can ... 41c
Loganberry, can ... 39c
Black Currant, Jelly, can 47c

MAIL ORDERS Accepted on these SPECIALS to June 5th
—Lower Main Floor

Women's and Children's Ready-to-Wear

Ladies' Kimonas
A warm Kimona will be an asset for your holiday at the beaches. These are seconds of soft, fleecy cotton, down in pretty patterns and colors. Sizes 34 to 44. Monday at ... $1.95

Misses' and Women's Better Wash Frocks
Only a limited number of these lovely quality Wash Dresses. Very slightly substandard. Sizes 14 to 50. To Clear Monday at ... $1.00

Little Girls' Wash Dresses
Dainty Print Pantie Frocks from our regular stock. Sizes 1 to 3 years. Reduced to clear Monday 79c

Children's Summer Underwear
Rib-knit sleeveless Cotton Vests and Briefs. Sizes 1 to 14 years. Monday at ... 19c

Infants' Vests
Extra fine quality Cotton Vests with long sleeves and button front, to fit 3 to 12 months. Monday at ... 29c

Baby Blankets
An all-wear-round necessity for the tiny baby. These are lovely thick quality pretties substandard, in colors, blue and pink. Priced according to size at 39c, 59c, 79c and $1.00

Women's Flannelette Gowns
A new shipment of very good quality White Flannelette Gowns, well sewed, roomily cut and daintily trimmed with piping and embroidery. Sizes 36 to 44. Excellent value Monday at ... 59c

Ladies' Slips
Choice of bias and straight cut styles in these serviceable Suede Taffeta Slips, that come in narrow and wide embroidery. Sizes 34 to 46. Monday ... 49c

Rayon Lingerie
Two groups of Bloomers and Panties that offer unbeatable values. Misses' and women's sizes. Monday at ... 19c and 29c

NOTIONS

MENDING WOOL, plait ... 10c
HAIR PINS ... 5 pkgs. 10c
BOBBY PINS ... 5 cards 10c
HAIR NETS ... 12 for 10c
BLACK SEWING SHEEN ... 3 spools 5c
SAFETY PINS ... 5 cards 10c
APRONS, each ... 25c

Staple Section

Grey Wool Blankets
50 Pairs to go On Sale Monday. A heavy Wool Blanket in a good size, 58x76 inches, in grey weight, and of course, this is exceptional value for this quality Blanket. Monday, pair ... $3.69

White Flannelette
600 Yards of Snowy White Flannelette, wide width, 36 inches. A strong, durable quality that washes so easily. On Sale Monday, yard ... 14c

Silk Bedspreads
A good useful size, 72x90 inches, in colors of green, gold, mauve, blue, rose only. Marked at a price that will clear the lot in a few hours Monday, each ... 89c

Unbleached Sheeting
A very strong quality "Wabasso" Sheeting in a wide width, 42 inches. A very clear weave. On Sale Monday ... 2½ yards $1.00

"Magog" Prints
50 Designs to choose from 36 inches wide. Guaranteed colors. Floral, check, novelty and children's patterns. On Sale Monday, yard ... 13c

White Gloves
A Special Clearance of these much higher priced gloves. A large selection of styles to choose from. Odd sizes only. Monday, pair ... 25c

Draperies

Floral Cretonnes
Several attractive colors in good sturdy weight, to use as bedroom drapes and furniture coverings, etc. 35 inches wide. On Sale Monday, per yard ... 10c

Ruffled Scrim
Good serviceable weight to make kitchen and bedroom curtains. Easy to launder. 32 inches wide ... 15c
Monday Selling, yard

Window Shades
Cream or green, in paper fibre of good wearing quality. Complete with brackets and ring pull. Sizes 36 x 72 inches. On Sale Monday ... 39c

Seasonable Fabrics — Special Values

Printed Silks
600 Yards in this good assortment of beautiful Rayon Silk Flat Crepe. A heavy weight and a large selection of floral, motif and conventional patterns. 36 inches wide Yard ... 48c

Rough Crepe
750 yards of this popular fabric, Rough Crepe, 38 inches wide. 20 different shades in choice from, for business or afternoon wear. This is remarkable value. Yard ... 39c

A Sale of Woollens
Serges, Crepes, English Tweeds, Flakes, Checks, Homespuns and many others. 54 inches wide. A fabrics for coats, suits, dresses, skirts, etc. Don't miss this Monday, yard ... $1.00

BARGAINS FOR MEN

Balbriggan Shirts and Drawers
Men who prefer two-piece underwear will be on hand to take advantage of the low prices here. Cool, lightweight balbriggan knit garments. Sizes 34 to 42. Priced, each ... 35c

Men's Work Shirts Low Priced
A mixed lot of seasonable Work Shirts at a decidedly low price. Cotton tweeds in dark greys, grey twills in medium and dark blues. Strong Work Shirts low priced. 55c or 2 for $1.00

Men's Merino Shirts and Drawers
Excellent wearing Summer underwear at much less than you would expect to pay. Light weight Merino shirts and drawers in blue mottled color. Sizes 34 to 44. Priced, each ... 59c

Men's Fine Ribbed Combinations
Seasonable Combinations at a price which means a real saving. Closely ribbed garments in crossover or coat style and in short or long sleeves. Sizes 36 to 44. Priced ... 79c

Men's Fancy Cotton Sox
Men can buy good wearing, seasonable sox at a decidedly low price. Knit from cotton yarns in fancy patterns with reinforced heel and toe. Priced ... 2 pairs 25c

CASH AND CARRY FRUITS AND VEGETABLES

ASPARAGUS ... 3 lbs. 25c
GREEN PEAS ... 3 lbs. 25c
SWEET JUICY ORANGES, Family size ... 2 doz. 25c

—On the Third Floor

NEW ROYAL DOLLARS AT WOODWARD'S JUST ARRIVED
A Limited Quantity of these Dollars are Available.
CASHIER'S WICKET
MAIN OFFICE—SECOND FLOOR

Hosiery and Handbags

CHIFFON HOSIERY—Full-fashioned. Lovely sheer 3x thread hosiery, silk-from-top-to-toe. A good range of shades. Sizes 8½ to 10½. Substandards, pair ... 45c

DULL SILK CREPE HOSIERY—Full-fashioned, high twist, dull silk, 4-thread crepe hosiery with the popular panel heel and cradle foot. Sizes 8½ to 10½. Substandards, pair ... 49c

SEMI-SERVICE HOSIERY—Neat fitting semi-fashioned, 3-thread hosiery that will give outstanding wear and dressy appearance. New summer shades. Sizes 8½ to 10½. Substandards, pair ... 39c

CHILDREN'S ANKLE SOX—Elastic knit tops in lisle or rayon and lisle. Sizes 5 to 8½. Monday, pair ... 10c

WHITE HANDBAGS—Ladies will want to take advantage of this saving in Dress White Handbags. Fitted with mirror and change purse, with zipper tops. Monday, each ... 39c

Substandard Footwear Extra Specials

Misses' and Children's Canvas Sandals and Oxfords with hard-wearing leather soles. In brown, suntan and white. Ideal for school or play. Sizes 6 to 10. Pair ... 59c
Sizes 11 to 2. Pair ... 69c

A Special in Ladies' and Growing Girls' better grade Pumps, Straps, Ties and Oxfords. In blue, black, brown and tan colors. Choice of spike, cuban and low flare heels. Neat leather substandards. Sizes 3 to 8. Pair ... $1.69

Misses' and Children's Play Dress and School Shoes. Neat leather styles with leathers in ties or straps. Oxfords, with hard-wearing leather soles and rubber heels. Sizes 11 to 2. Pair ... $1.29

Ladies' 1-strap black leather House Slippers with leather soles and low rubber heels. Ideal for house wear or for garden wear. Pair ... $1.19

Boys' and Youths' Brown Elk Camp Oxfords with leather soles. Hard wearing rubber soles and rubber heels. Ideal for play or school wear. Sizes 1 to 5½. Substandard Special, pair ... $1.49

A table of Men's Dress and Sport Oxfords, with rubber or leather soles and rubber heels. Smartly lasted to fit and look well. Sizes 6 to 11. Substandard Special, pair ... $2.45

Men's hard wearing, sturdy Work Boots, plain toes or moccasin styles. Pairs for every purpose. Every pair an outstanding value. Sizes 6 to 11. Pair ... $2.98

Girls', Boys' and Youths' Running Shoes, lace-to-toe style. Brown canvas, ankle cuffs and toe protectors. Long wearing rubber soles and heels. Sizes 11 to 5. Substandard Special, pair ... 89c

Men's 6 to 11. Pair ... 98c

Flannelette Blankets

100 Pairs Plain White Flannelette Blankets of the very best wearing qualities in these colored check Table Cloths. A heavy weight, and of course, these are guaranteed. 52x52 inches. Monday Special, each ... 35c

Pillow Cases

800 Large size, 42-inch Bleached Pillow Cases with wide hems, to fit 15c on sale at a very special low price. Monday, each ...

Bleached Sheets

A "Wabasso" quality at a very low price. 72x90 inches. Plain hems and a sturdy quality. Marked at a price that will make fast selling. Monday, pair ... $1.69

Colored Terry Towels

A heavy quality, thick absorbent weave, and a good useful size, 20x38 inches. Fancy colored stripes. Get your share of these good towels at this saving. Monday at ... 3 for 43c

PIANO, ORGAN, VOICE, VIOLIN, EXPRESSION, THEORY, GUITAR
Competent and Experienced Teachers.
ALBERTA COLLEGE OF MUSIC
Phone 21464. 10041 101st Street

Great White Father Greets Indians In Calgary Encampment

By GORDON M. BATEMAN
Canadian Press Staff Writer

CALGARY, May 27.—Queen Elizabeth received a beaded Indian medicine bag when Her Majesty and King George made a brief stop at the Indian encampment here Friday on their procession through the city.

The encampment was "the prettiest thing I have ever seen," said the Queen. And the King was "very pleased to meet you all."

Two Indian children — Holy Spring, a boy, and First Snake, a girl—stepped from the encampment of brightly-colored tepees as the royal car came to a stop. Excitedly they presented the bag to Her Majesty.

COLORFUL SETTING

In a colorful setting, in front of Queen Victoria's picture, resting on a stand, Their Majesties shook hands and talked with five chieftains of the tribes, medicine men and their squaws.

The Queen said 'It was the prettiest thing I have ever seen'," said Percy Little Dog, medicine man of the Bloods, first headman to greet Their Majesties. And what did the King say, he was asked. "I'm very glad to meet you all," Percy added.

During the five-minute stop in front of the 20 tepees, His Majesty greeted Duck Chief, head of the Indian encampment and a direct link with the final peace treaty that made all Canadian Indians wards of Queen Victoria.

Duck Chief wore the medal given him shortly after the signing of Treaty No. 7, the Blackfoot treaty, and another to celebrate the visit of the Duke and Duchess of Cornwall and York, later King George V and Queen Mary, the present King's parents.

WHOOPED IT UP

White Head Chief, medicine man of the Blackfoot tribe, and father of the two children who made the presentation, whooped it up as the royal car came to a stop. It seemed to be the signal for the children who later were called back onto buffalo robes to speak to the Queen.

Duck Chief, 73-year-old son of Running Rabbit, signatory of the 1877 treaty, gave His Majesty a message that he had always wanted to meet the Great White Father, particularly after he had heard the King was coming across the water to see his Indian children.

As the sing along Calgary's eight-mile procession route ended, Their Majesties stood in the Royal car for several minutes in acknowledgement of the cheering throng.

TOM-TOMS BEAT

Tom-tom beating of five Blackfoot braves, horseback riders of the Blackfoot, Bloods, Peigans, Sarcees and Stonies, squaws in elaborate colored dress, minor chiefs in beaded buckskin clothing with headwear of black and white eagle feathers presented a colorful picture.

The scene was different than when the King's father came to Calgary in 1901. At that time 3,000 Indians gaily dressed, and braves, their near-naked bodies shivering in the wind, heard their chiefs tell that they were satisfied with the peace treaty.

CROWD HINDERS PLAN

As the chiefs, Yellow Horn of the Peigans, grandson of the famous Red Crow and grandnephew of Joe Crowfoot, peace-treaty leader; David Bearspaw of the Stonies and Dave Crow Child of the Sarcees, stood around Their Majesties, it was expected they would lead him into the main teepee for a peace-pipe smoke. But the milling crowd appeared to discourage it.

Before the Royal party arrived, Duck Chief, through his interpreter and son, Haughton Running Rabbit, informed the press several gifts would be presented inside the teepee.

A head-dress of 60 feathers and a pretty beaded belt were brought to Calgary in hopes of making the presentation and Duck Chief's wife made two pairs of moccasins for the princesses, in England, said Haughton. But the articles were not brought out of the teepee as the chiefs lined up.

CALGARY, May 27.—A milling crowd that jammed around Their Majesties at the Indian encampment here prevented the Indians from telling King George VI that they would like to know him as "Chief White Father." Chief's said interpreter Percy Little Dog last night.

"We could not make the great father a chief because he is chief of chiefs of all his Indian people," added Percy, head medicine man of the Bloods.

"But, we thought that since he is known to his white subjects as King George VI, we, his Indian children, should know him by an Indian name, Tza-Con-Ni Sto-Pi.

We chose the name Chief White Buffalo because white buffalo do not come often."

Postal Employees To Hold Rose Show At Portland, Ore.

Annual National Airmail Rose Show for Postal Employees will be held at Portland, Oregon, during the Rose Festival being held June 7 to 10.

Stamp and cover collectors interested in receiving souvenirs or covers from the show should send their envelopes, stamped and self-addressed to Myron F. McCamley, 2138 North Alberta Street, Portland, Oregon.

Standard size envelopes, without heavy enclosures, should be used, the address to be kept to the right side of the envelope to allow ample space for the cachet. Covers must reach the cachet director not later than June 5. The cachet will be in red, white and blue

Superseded



Canada's governor-general, Lord Tweedsmuir, above, is George VI's permanent representative in the Dominion when the King is not there. The visit of the King and Queen is the first time that any Dominion Governor-General has been superseded by his royal principal.

HE SAVED BRIDGE; IS GIVEN AWARD

LONDON, May 27. — Maurice Childs, dapper Chiswick barber, who saved Hammersmith Bridge March 9 from destruction by heaving a smoking I.R.A. time bomb into the Thames, has been awarded the Medal of the Civil Division of the Order of the British Empire. A second bomb, which exploded, damaged the bridge considerably.

Continued From Page 1

Criticize C.C.F.

Roper, and the membership affiliated to the Central Council of C.C.F. Clubs, with headquarters at 610 Centre street, that the matter in dispute would not be ventilated in the press. However, at the first opportunity, what was obviously a prepared statement by Messrs. Garland and Roper, was published in the Calgary daily papers.

That statement was incorrect and misleading. The truth is that practically the entire membership of the clubs affiliated to the Calgary Central Council was assembled, and not merely a few members of the executive as was indicated in this and other reports. The council organized by Messrs. Garland and Roper was set up from a few individuals and does not represent the Calgary C.C.F. clubs.

The expulsion order is not recognized by the Calgary Central Council or by the membership. Neither the Federal nor Provincial executives have the constitutional right to expel individual members or clubs. This power lies with clubs, central councils of clubs, and with conventions.

ROOT OF TROUBLE

Consciously or otherwise, reports have been so phrased as to lead people to believe that the whole point at issue is between the Calgary branch of the Labor party and the C.C.F. clubs. It is quite true that difficulty has been found in working at a satisfactory basis of co-operation between these two parties, but the root of the trouble lies much deeper than that. It is bureaucratic control that the clubs are resisting.

We insist that the provincial executive of the C.C.F. has no moral right to impose upon the members such a constitution drawn up by twelve executive members, and not yet ratified by either a convention or reference to the membership. The action of the executive is also a distinct contradiction to C.C.F. provincial policy, written by Mr. William Irvine. On the first page the question is posed: "What is the difference between the C.C.F. and all other political parties?" The answer given is, "The C.C.F. is democratic in that the rank and file of its membership determines its policy and chooses its candidates for elections without interference on the part of any official or external authority."

This principle has been violated, so there is clearly only one possible course that the Central Council of C.C.F. Clubs can pursue, and that is to continue the fight for democratic control within the organization.

C. H. FLETCHER,
President Central Council
C.C.F. Clubs
610 Centre St., Calgary

TANNER COMES BACK MONDAY FROM MISSION

Following a visit to England in which interviews were held with the British Admiralty, government officials and others interested, Hon. N. E. Tanner, minister of lands and mines, is expected to return here on Monday, June 5. Mr. Tanner headed a delegation which crossed the Atlantic to discuss possibilities of use for Turner Valley oil by British interests.

In the party which went to England also were W. F. Knode, chairman of the Alberta Gas Conservation Commission, and Mrs. Knode; Walter S. and Mrs. Campbell of this city, and Dr. G. S. Hume, Dominion government geologist.

Among the matters discussed were the construction of a pipeline from Turner Valley to the head of the Great Lakes, to pump the Valley product for use by Britain.

International At-a-glance

LONDON.—Anglo - Russian staff talks expected to follow quickly inclusion of Soviet in anti-aggression bloc.

PARIS.—French cabinet confers on projected French-Turkish mutual assistance accord; agreement predicted for early next week.

BERLIN.—Goebbels gives "final warning" to nations which Nazis charge are trying to "encircle" Germany.

GENEVA.—Plan reported to mollify Finland in dispute over refortification of Aaland Islands, opposed by Soviet Russia.

MADRID.—Suspects being tried by Nationalists in Madrid area at rate of 380 a day; 686 have been executed in two months since Madrid's fall.

TWO MEMBERS ROYAL PARTY CATCH TROUT

By R. K. CARNEGIE
Canadian Press Staff Writer

BANFF, Alta., May 27.—It's the early fisherman who gets the fish.

Lord Eldon and Captain Michael Adeane, enthusiastic fishermen members of the Royal party, left the hotel at 5 a.m. M.S.T., today, and drove by motor four miles to third Vermilion lake.

With guides N. Williams and Herb. Ashley, they went out in boats, and fishing with dry flies, caught 30 eastern brook trout. They returned to the hotel before noon.

This is ordinarily closed season for brook trout, but Banff is situated in the national park under the supervision of the Dominion government, which has given the royal party special permission to fish for this type of trout.

Pioneer Farmer Of Stony Plain Dies On Friday

One of the early pioneers of Stony Plain, having farmed in the district for the past 32 years, George John Dartmont, died suddenly at his home Friday. He was 54 years of age. Born in Verviers, Belgium, he came to Canada 32 years ago, immediately settling in the Stony Plain district. He was well known and respected there.

Surviving are his wife, one son, Raymond, a daughter, Gabrielle, three brothers, Paul and Tony of Stony Plain and Fernand of Victoria, B.C. Funeral services will be held at 10 a.m. Tuesday from St. Joachim's church. Interment will follow in the Edmonton Catholic cemetery. Connelly & McKinley are in charge of arrangements.

Rates Increased

LONDON, May 27.—A five per cent increase in passenger rates on rail lines serving London suburbs was authorized by a court order today.

Waiting for Glimpse of Royalty



Scenes similar to this which was photographed at Cornwall, marked the passage of the Royal train throughout the entire distance from Ottawa to Toronto. Though Kingston was the only scheduled stop, every station was crowded by people hoping to see Their Majesties.

HIGH OFFICERS PLAN TO ATTEND LEGION PARLEY

Reginald Bower, O.B.E. general secretary of the Canadian Legion and Walter Woods, administrator of the War Veterans' Allowance act both of Ottawa, will attend the annual provincial convention of the Canadian Legion to open here next Wednesday. More than 300 delegates are expected to attend.

On Monday and Tuesday, preliminary business discussions will be held prior to the opening of the convention. The zoning committee will meet Monday morning, while on Tuesday the resolutions, ways and means and provincial council committees will meet. The resolutions committee is expected to deal with Nazi propaganda in the west, Veterans' Allowance Act, War Widows' Allowance Act and other Legion matters.

Stunt Driver To Stage Exhibition In City On June 1

Famous stunt star and dare-devil automobile driver, "Flash" Williams, who has demolished more than 1,500 cars during his career of death-defying and neck-risking thrills, will be at the Edmonton Exhibition Grounds on June 1 to bring the thrills to the Royal Visit crowd.

The stunt star not only turns cars over sideways, but turns them over end on end. He dives over ramps at 70 miles an hour and plunges from a elevated platform into a blazing house at the same terrific speed.

Although Williams is the ace stunt man on the continent he holds endorsements of safety councils of Canada and the United States and Mexico carried for his demonstrations of "how not to drive a car."

The most common failing on the road, according to Mr. Williams, is lack of courtesy, who advises the use of the Golden Rule in driving.

Two Princesses Splash In Pool

WINDSOR, England, May 27. — Princesses Elizabeth and Margaret Rose splashed in the Royal Lodge swimming pool today in their first open-air dip of 1939. The princesses came to Windsor for the Whitsuntide week-end and for relief from a minor heatwave—several consecutive days with the mercury near 75 degrees.

Proud Flag Bearer



Well schooled in the proper way to show his loyalty to Their Majesties, "Caesar," his two flags borne proudly, was in the front rank of the crowd that welcomed the King and Queen to the Christie Street hospital, Toronto. The honor of wearing a veteran's beret was obviously not lost on him, as the picture reveals.

Round Trip Tickets To The Moon Cancelled As Professor Bares Facts

By LEON EDEL
Canadian Press Staff Writer

MONTREAL, May 27—Wars of the world, trips to Mars, rockets to the moon—utopias created by Jules Verne and H. G. Wells—were punctuated in a 10-minute address by an Edmonton professor before the Royal Society of Canada.

Dr. J. W. Campbell told a group of Canadian savants it would take a rocket the size of a giant mountain to carry an earth-dweller to the earth's satellite.

1,000,000 TONS

"For every pound of matter returning from such a trip 1,000,000 tons would have to start out to provide mass for speed control," Dr. Campbell said.

The explosive in his paper had arisen from an alleged recent statement by an astronomer that "The possibility of travelling to the earth's satellite in a rocket does not seem so remote now as the realization of the television dream did less than a century ago, considering the scientific principles involved."

TWO KINDS SEEN

Rockets flying by an observer, he said, would have to be either one of two kinds. One was where the part of the rocket occupied by the observer is repeatedly fired from the remaining main body or where the observers remains with the main body and it is propelled by firing of portions of itself.

Millions See Parade



While an endless multitude of loyal subjects looks on and cheers every inch of the journey, the car bearing the King and Queen moves slowly through the streets of Montreal, largest of the many centres their majesties will visit in Canada. Heaped up at every vantage point French and English Canadians are seen here in the Place d'Armes as the procession passes. Majestic Notre Dame cathedral is in the right background.

Socreds Entertain In City Tuesday; Films To Be Shown

Central Social Credit Group is entertaining the West Edmonton Associated Groups at the I.O.O.F. Hall, 103 street, commencing at 8 p.m. on Tuesday next, it was announced Saturday. In the associated groups are the Calder, Westmount, Jasper Place, Oliver and 107 avenue groups.

Hon. D. B. Mullen, minister of agriculture will address the gathering.

A splendid program of entertainment has been provided. Floyd M. Baker, M.L.A., will show a series of lantern slides on this province. A magician will give a demonstration, of his art and a motion picture will be shown. Several musical items are also on the program.

Cyclist Bruised

Dennis Timbyr, 9732 91 street, suffered bruises and shock when his bicycle collided with a truck allegedly driven by John Harnicki, of Radway, at the intersection of 96 street and 106A avenue about 9 p.m. Friday.

Last Lap

HAMILTON, Bermuda, May 27.—The Yankee clipper took off at 6.25 a.m. M.S.T. today for Port Washington, N.Y., on the last lap of her Transatlantic round trip.

Paderewski Is Reported Better

NEW YORK, May 27—The condition of Ignace J. Paderewski the pianist, resting in an hotel apartment following a slight heart attack, was described by a secretary today as "fine."

Veil Of The Virgin

CHARTERS, May 27—The "Veil of the Virgin," said to have been worn by the Mother of Christ, has been at Charters for almost 1,100 years, is one of the cathedral's most cherished relics, and attracts hundreds of pilgrims monthly.

That Painted Look

NEW YORK, May 27—If there's one time a woman doesn't want to look "painted," it's on her wedding day and that's the one day she's likely to look that way unless she's careful, warns Betty Clarke, beauty feature writer.

Medal For Cow

KITCHENER, Ont., May 27 — Bower's Royal Betty, Jersey cow owned by the Wellerton county house of refuge, has been awarded a silver medal certificate by the Canadian Jersey cattle club. The cow completed a junior two-year record of 9,820 pounds of milk, 489 pounds of butter fat, with an average test of 4.98 per cent in 305 days

KING, QUEEN TO TAKE RIDE IN C. P. R. ENGINE

VANCOUVER, May 27—Canadian Pacific Railway officials announced today the King and Queen will ride in a pusher-type locomotive attached to the rear of the royal train for 20 miles in the Rocky Mountains Sunday.

A set of royal blue steps to be used by Their Majesties to board the locomotive at Beavermouth, B. C., 63 miles west of Field, will be taken aboard the train at Field as the Royal party enters British Columbia.

Officials here said they believed the King had asked to ride in a "helper" locomotive, used to aid trains over the steep mountain grades.

Citizen Thanked For Composition Sent To Royalty

W. M. Birks of the Canadian Tourists' association here, received a letter this week from the royal party in which he was thanked on behalf of Their Majesties for the words he wrote to the music of the National Anthem.

Typed on the royal train letterhead, and signed by M. E. Adeane of the royal suite the letter says:

"I am commanded to thank you for your letter of May 17 with which you enclose the words of a verse which you have composed in honor of Her Majesty the Queen. Although Their Majesties do not propose to make any change in the words of the National Anthem, they much appreciate the loyal sentiments which have prompted you to write these lines."

Troops At Cairo

CAIRO, May 27.—Three batteries of Royal Horse Artillery will arrive here tomorrow from India aboard the transport Dorsetshire. They will be stationed in Egypt in accordance with the plan for reorganization of Indian and Near East defence forces.

Jap Peer Dies

TOKYO, May 27—Kenkichi Kagami, 70, member of the house of peers and former chairman of the board of directors for the steamship company Nippon Yusen Kaisha, died here today.

TRIO YOUTHFUL GUNMEN KIDNAP BANKER, WIFE

Obtain $75 In Robbery, But Fail Bigger Sum—Escape

DEWEY, Okla., May 27.—Three youthful gunmen kidnapped a banker and his wife early Friday and two of them obtained $75 after failing to gain access to the contents of two safes containing more than $13,000. All escaped.

The trio, masked, accosted O. A. Patridge, vice-president of the First National bank, and his wife, upon their return home last midnight. One cut the telephone connection and stood guard over Mrs. Patridge, and the other two took the husband to the bank and demanded he open two safes.

"I let them in because I feared for my life," the banker said, explaining he didn't know the safe combinations. The bandits threatened to kill Patridge, but agreed to leave after he gave them $75.

NEWS POSTERS ALARM LONDON

LONDON, May 27.—Sir George Broadbridge is defending his stand in the House of Commons when he asked the government to impose some sort of restriction on press publication of alarming news—but he is mad at the poster writers, not news writers.

Sir George, Conservative House member for the City of London, told an audience he had received numerous letters from physicians and others noting a considerable increase in nervous complaints during crisis times and attributing them to "scare" tactics of some papers. He hit at the posters newspapers place on the streets as a substitute for the North American eight-column streamer on newspaper front pages.

TURKEY STILL $1 PER POUND IN THE YUKON

OTTAWA, May 27—The only people out of work in the Yukon are too old or unfit to work, Mrs. George Black (Con., Yukon) revealed in the house of commons during discussion of estimates.

The men who went north in 1898 were getting older, their health was failing, but packers still lost horses to wolves and coyotes and turkey was $1 a pound.

"We are so far, so isolated, I sometimes think the government hardly understands our needs," Mrs. Black said. If Mines Minister Crerar would fly up there and spend a week in the territory he would have a better understanding of the country than any minister preceding him.

Machine Gunner Of War Dies In Hospital Here

Member of the Canadian Corps Association who served in France with the Motor Machine Gun Corps, C. F. Peterson, 47, of 10025 124 street, died Friday in hospital here.

Mr. Peterson was born in Truro, Nova Scotia, and came to Edmonton in 1923. He operated the Glenora Confectionery here.

He leaves his wife and two sons, Ben and Allan, at home; his father, Benjamin F. Peterson at Pittsfield, Mass.; sister, Mrs. Leon D. Murray, Battleboro, Vermont; one brother, John Maxwell Peterson, Pittsfield.

Funeral arrangements are in charge of Jones and Stretton and members of the Canadian Corps are invited to the service.

Funeral services will be held Monday afternoon at 2 p.m. from Christ church.

Outstanding Royal Edition

Unique in every way, is the special supplement of The Edmonton Bulletin which is being prepared to mark the visit of Their Majesties, King George and Queen Elizabeth, to Edmonton.

Timed for publication on the day of their arrival in Edmonton, Friday, June 2nd, The Bulletin's Royal Edition, will be distributed along with the regular issue of the newspaper, which will be made up of three sections.

A feature of the edition will be an exclusive full-page photograph of Their Majesties on front cover. The section will also contain unpublished portrait and action shots of the Royal Family purchased by The Bulletin for this particular issue.

Special writers will contribute colorful news stories covering the Royal Party's tour of Canada prior to arrival in Edmonton, many of which will be accompanied by pictures.

An outstanding "highlight" of this Edition will be the many messages of welcome to the Royal couple from the manufacturers of "Made-in-Alberta" products.

Due to the historic nature of the occasion, The Bulletin anticipates an extra heavy demand for this special issue, which will be treasured for years to come, and suggests that residents of Central and Northern Alberta, who are not regular readers of this newspaper, should arrange to reserve their copies well in advance. Address your order for extra copies to The Edmonton Bulletin, Circulation Department, Jasper Avenue, Edmonton, Alberta.

Young America Is Going For The King, Queen in Big Way

By THOMAS WAYLING
Edmonton Bulletin Staff Correspondent

ON BOARD ROYAL PRESS TRAIN, May 27.—Young America is going for the King and Queen in a big way. From Port Arthur westward young America has trekked north over the border to help Canada welcome her King and Queen.

There were six American young people's bands at Port Arthur; four-teen in Winnipeg, many in Regina, some in Moose Jaw, others in Medicine Hat.

It isn't just a picnic for them. They need not travel from 50 to 400 miles, as they are doing, just for a picnic.

NEW CONCEPTION

They come to see the King and Queen, but having seen them they are returning to the United States with a new conception of what the throne means in the British scheme of things.

Instead of exalted personages surrounded by an entourage decked out like Mrs. Astor's plush horse, they find an English lady and gentleman who smile at them who talk to them, and treat them as their own president does.

FRIENDLY FOLK

They note the absence of ornate uniforms gold lace and whalnot. They find there are no squads of secret service men to keep them back. They realize that the greatest King and Queen in all the world are friendly likeable folk, who treat them as visiting cousins and do not pass them by.

The Canadians are giving the American visitors a marvellous welcome. They do not push them in the background but share the good places and spaces with them. The place of honor on the platform at Medicine Hat was given to the Big Sandy band from Montana a group of young girls smartly uniformed in white and royal blue.

MORE IN EVIDENCE.

In Eastern Canada the American visitors are lost in the vast crowds. In Western Canada they are more in evidence. Western Canada seems also to make them part of the family for this great re-union.

These young Americans are the vanguard of the millions of Americans who will welcome Their Majesties in Washington and New York. What these young Americans think of the British Monarchs has already been told in the American press by word and picture, and the report is as fine as it could be.

HUMAN QUANTITIES

There may be heart-burnings and squabblings among the Washington socialites but it is becoming increasingly evident that Their Majesties are not interested in society values. but in human quantities. The big furore in the United States will commence when the King and Queen of their own desire go in among the American people.

Young Americans say: "Gee, your King's a great guy" and "The Queen's the loveliest ever."

A lot of hero-worship is being transferred from Hollywood to Canada.

Calgary Nurse Misses Chance To Be Presented

CALGARY, May 27—Their Majesties left Calgary last night with one disappointment. An official request that Mrs. H. C. Ironside, president of the Overseas Nursing Sisters' Association, be presented was not fulfilled because Mrs. Ironside could not be located during the two-hour visit.

OLDEST WAR VETERAN MAY MEET RULERS

DUNCAN, B.C., May 27.—Canada's oldest war veteran, who fought in the siege of Lucknow as a boy of 10, would like to meet the King and Queen at Victoria, May 20 but if it can't be arranged he's satisfied to sit home and pray for them.

White friends worked to have him presented, C. G. Palmer, 92-year-old son of General Henry Palmer who defended Muchee Bhawn Fort in the historic siege, said if his presentation could not be arranged "without trouble, I am content. I can sit here at home and pray God save the King and Queen."

Sitting in his home overlooking Lake Quamichan near this Vancouver Island town, Palmer recalled the part he played in the Indian mutiny which won him a medal from Queen Victoria. He was an ammunition carrier and messenger.

He came to British Columbia in 1910 and was a member of the municipal council here for a number of years. He also served many terms as police commissioner.

To Preserve Order

JERUSALEM, May 27.—A conference of 50 Jewish organizations today decided to ask that a public safety committee be formed to preserve order as four new deaths occurred from Holy Land strife.

New Books At Public Library

Non-Fiction—Stroke a Hole, by P. Barton: Primary Gymnastics, by Niels Kukh; What to Listen for in Music, by Aaron Copland; Lord George 1863-1914, by W. W. Davies; Secretarial Efficiency, by F. A. Faunce; Gardening, by M. Free; Modern Boxing, by L. Harvey; Color Photography for the Amateur, by K. Henney; My Wife and I, by Sidney Homer; Escape to Life, by E. & K. Mann; Beautiful Hawaii, by J. W. McSpadden; Wilderness Wife, by K. Pinkerton; Secret and Urgent, by F. Pratt; Mexican Nation, by H. I. Priestley; In New Brunswick We'll Find It, by Lowell Thomas & R. Barton; Architectural Drawing for High Schools, by H. W. Waffle; English Captain, by T. Wintringham.

Fiction—Career by Proxy, by Faith Baldwin; Three Measure, by J. L. Beatlie; Grimp Gold, by Dane Coolidge; Merlin Bay, by R. Crompton; Fantasia, by Warwick Deeping; Becky Bond, by Jackson Gregory; Children of the Sun, by F. Kelsey; Mountain Flat, by L. Mann; Curtains for the Editor, by T. Polsky; Woman in the Hall, by G. B. Stern; Ladies Go Masked, by Margaret Widdemer.

Director



MAJOR DICK MERRETT

well-known in local theatrical circles who is directing the hilarious army life comedy "French Leave," to be staged for one night only, Wednesday, May 31, at the Empire theatre, as one of the high lights of the convention of the Provincial Command of the Canadian Legion which will be held in Edmonton from May 29 to June 3.

Vancouver Is All Set To Welcome Rulers On Their Visit To Coast

By JOHN DAUPHINEE
Canadian Press Staff Writer

VANCOUVER, May 27—Vancouver was ready today to show itself to King George and Queen Elizabeth—not only as a Canadian city but as a part of the Pacific world.

Hundreds of thousands of citizens picked the places they will occupy on Monday's 37-mile royal route. Scottish residents got out their kilts and plaids, English county societies prepared to shout that they remember the Old Land.

But 10,000 Vancouver Chinese started celebrating today with a lantern parade and Chinatown street dancing.

They will find their own places along Monday's route, too, while 20,000 Japanese will mass on an East End street, flag-waving and cheering like their occidental neighbors.

Germans, Italians and other Europeans had separate reserved spots and hundreds planned to dress in brilliant national costumes.

KILTED SCOTS

In numbers, however, old countrymen will beat them all. Thousands of kilted Scots—complete with pipers, Highland dancers and a choir to sing "Will ye no come back again" as Their Majesties pass, will mass in Little Mountain Park. Just as many Englishmen will line Burrard Bridge.

In North and West Vancouver coast Indians will wear their native costumes.

Their Majesties arrive here at 10:00 a.m. Monday and by lunch attend a reception at the city hall an hour later, and a civic luncheon at 1:00 p.m. Before sailing for Victoria at five o'clock they will have motored through all sections of the city.

DESTROYERS ESCORT

Escorted by four Canadian destroyers and Royal Canadian Air Force planes on their 80-mile trip through the island-studded Gulf of Georgia, Their Majesties reach Victoria at 9:00 p.m. for a two-night stay at Government House as guests of Lieutenant-Governor Eric W. Hamber.

Provincial government seat, Victoria's program is more formal than Vancouver's, at the same time allowing more time for rest. The capital entertains the King and Queen longer than any other city but Ottawa.

FORMAL RECEPTIONS

Tuesday's program calls for formal receptions at the city hall and provincial legislative buildings, a long drive through the city and its environs and a provincial government luncheon at which King George will make a brief speech, broadcast to the Empire.

Wednesday morning the King and Queen board ship for Vancouver, arriving early in the afternoon. They motor to New Westminster, boarding there the royal train which carries them eastward.

White Slave Gang Under Law's Eyes

BUFFALO, N.Y., May 27—Canadian and United States authorities intensified their efforts to round up five members of an alleged white slave ring which operated through a "gang of young fellows" who attended dances in the Dominion and persuaded girls they met there to cross the border.

Four men and three women of the dozen indicted Thursday on charges of conspiracy to violate the United States immigration laws, were arrested Friday at Niagara Falls, Tonawanda and Lockport, N.Y.

CHINA PUTS IN BID FOR PEACE IN NEW PACT

GENEVA, May 27.—China put in her bid today for a place in the three-power pact under negotiation by Great Britain, Soviet Russia and France.

Dr. C. V. Wellington Koo, Chinese delegate to the League of Nations, dined with Ivan Maisky, the Russian delegate who is Ambassador to London, and sought to convince him that far eastern questions should be included in the negotiations.

Moscow alone knew whether the Chinese had any hope of success in their efforts. Maisky's aides said he could do little more himself than to transmit Dr. Koo's observations to the Kremlin.

According To Culbertson

The theory and aim of the World Bridge Olympic, held this year on April 27, is to present the rarer types of plays. There is no emphasis on coups or other advanced manoeuvres that may occur only once or twice in a lifetime. The object is to familiarize players with certain groups or families of hands. One of the most interesting, as well as most instructive, was hand No. 11, as follows:

South, dealer.
Neither side vulnerable.

	NORTH ♠ Q 10 6 4 3 ♥ None ♦ A 7 6 5 ♣ K 9 8 7	
WEST ♠ K J ♥ K Q J 10 9 ♦ Q 8 3 ♣ Q 10 2		EAST ♠ 7 ♥ 8 7 6 4 3 2 ♦ 10 9 4 ♣ 5 4 3
	SOUTH ♠ A 9 8 7 5 ♥ A 5 ♦ K J 2 ♣ A J 6	

The bidding recommended by the committee was:

South	West	North	East
1 spade	3 hearts	3 spades	Pass
4 no trump	Pass	5 diamonds	Pass
5 spades	Pass	6 spades	Pass
Pass	Pass		

Admittedly, other sequences of bidding might be equally acceptable and, as a matter of fact, if the committee reached the proper six spade contract, there was no demerit for the intermediate bidding. Some masters, for example, suggested that South might cue bid the hearts (bid five hearts) over five diamonds instead of five spades. Considering that South already had made one slam try in his four no trump bid, however, I strongly feel that a cue bid would have been overly aggressive, especially since South's trump suit needed considerable solidifying by North.

West's natural opening is the heart king, and right here, at the very first trick, declarer must make a shrewd choice of plays. Analysis reveals that there is no advantage to be gained from discarding either a diamond or a club from the dummy and, indeed, either discard might seriously jeopardize the success of the contract. There is a possible finesse in both suits and, if declarer decides upon one of them and is successful, and if the suit breaks 3-3, he will not have to try the finesse in the other suit. But with absolutely nothing to go by, which suit in dummy is declarer to shorten, that is, in which suit should he attempt the finesse? Obviously, he cannot tell, and his better plan by far is to avoid guessing and put the onus on the defenders. To that end the opening lead should be ruffed in the dummy and the four card lengths in diamonds and clubs preserved. Next, a low spade should be led to the ace and, when both opponents follow, but the king fails to drop, declarer should stick to his original premise that there is nothing to be gained from shortening either diamonds or clubs in dummy and, to preserve both suit lengths, should deliberately ruff away his ace of hearts before throwing West on lead with the spade king.

Now, it will be observed, if West exits with a diamond or a club declarer gets an automatic finesse and, by finding a 3-3 break in the other suit, West's best defense is to continue with a spade, giving declarer the opportunity to ruff in same suit, avoids a finesse in the one hand and discard in the other. As a counter-measure, declarer should ruff in the dummy, while discarding either a club or a diamond. If he chooses the latter discard he then leads a low diamond to the king and returns the jack to the ace, then ruffs the third round of the suit. As it happens, there is a 3-3 break and dummy's fourth diamond becomes established for the discard of the club six. If the suit declared chooses to establish fails to break 3-3 he always can attempt the finesse in the other suit.

Hindu Newspaper Warns Against Any Dealings With Nazis

NEW DELHI, India, May 27.—The Nationalist newspaper Hindustan Times said Friday that Hjalmar Schacht, former head of the German reichsbank now touring India, wants to know whether the Indian people would co-operate with Germany. The paper warned against any such co-operation.

The paper quoted Schacht as telling a Madras audience he had come to India not only to see the sights but also to study the country's future possibilities.

"Schacht would have been nearer the truth if he had added that he came here to discover what would be our attitude in the event of an European war and whether, in our anxiety to throw off the British yoke, we would be prepared to accept German help," the paper said.

"India has had abundant evidence since Hitler came to power of the Nazi methods and she has expressed her detestation of them in unmeasured terms. She will betray all her spiritual heritage if she accepts help from hands reeking with blood and violence."

688 Meet Death At Firing Squads Hands In Spain

MADRID, May 27—It is officially announced the Spanish Nationalists' specially constituted councils of war and permanent military tribunals had sent 688 persons before firing squads since the fall of Madrid March 28.

The councils, formed by officers of the Madrid army of occupation, condemned 1,000 persons to death, but the sentences of 312 of them were commuted to prison terms by General Franco.

Tribunals in Madrid have been trying 380 persons daily accused of assassinations, robberies, and treason.

Wages In Parks

OTTAWA, May 27.—Wages paid by concessionnaires in national parks this year must be on a scale approved by the particular provincial government, Hon. T. A. Crerar, minister of mines, said last night.

CONDUCTED BY PHIL A. TELY

Club Notes

EVERY SATURDAY

No. 486: 27th May, 1939

* * *

Members to date 1,736

* * *

IDENTIFYING STAMPS
(Continued)

Upper Senegal and Niger—H! Senegal-Niger or Haut-Senegal-Niger.

Upper Silesia—"Haute Silesie". Stamps issued under Polish occupation have the Polish eagle and date 1921 at top, and are inscribed "Gorny Slask".

Upper Volta—Stamps of Senegal and Niger overprinted "Haute-Volta".

Uruguay—The first five types have a human face in a sun as central design. Of these, the first two are inscribed "Diligencia" at the top, with value in Reis or Centavos at bottom. The others are inscribed "Montevideo" at the top. Later types are inscribed "Republica Oriental" or "Republica Oriental del Uruguay".

Vatican City—Poste Vaticane.

Venezuela—Inscribed with name as noted, or the third type "Venezolana", "Escuelas". Type portrait types of Simon Bolivar inscribed "Correos" at top, and currency in centimos or bolivar at bottom, or, "Instruccion" at top and the same currency at bottom. One of the 1902 Carupano provisionals is type-set and inscribed, in four lines, "Instruccion Sello Provisional Carupano 1902 Vale un Bolivar".

Victoria (Australia) — Inscribed with name, but second type used in 1852 and 1854 (latter is lithographed), which were of "Two-Pence" denomination and shows Queen Victoria on a throne, with high pointed back.

Virgin Islands—These are so inscribed.

Wallis and Futuna Islands—Stamps of New Caledonia overprinted "Iles Wallis et Futuna" and, in some case, surcharged with new values.

Western Australia—These are so inscribed. The Black swan figures in most of the designs.

Western Ukrainia — Austrian stamps overprinted "Ykp.H.P." and new value, or "HomTa Ykp.H.Pelif". Also shield and device, in white, and initials in each corner "З"-"У"-"Н"-"Р", indicating "Western Ukrainian People Republic". Austrian stamps were overprinted with letters "Z.M.T." and denomination as 50 h." in frame.

White Russia—Issued for Ruthenian Army Corps, one design showing soldier and wife, and inscription at top similar to "АСОВНЫ АТРАЧ".

Wurtemberg — Inscribed "Wurttemberg", "K. Wurtt Post".

Yemen—First types for domestic use must be compared to identify. Later issues are so inscribed.

Zambesia—These are so inscribed.

Zanzibar—First types were stamps of British India overprinted "Zanzibar". Stamps of British East Africa Protectorate overprinted with name and in small type. Later issues are so inscribed.

Zululand—Provisionals were regular issues of Great Britain and Natal, with the name overprinted. Later issues are so inscribed.

(End of Series)

* * *

WEEKLY CLUB SPECIALS

Special lot of 250 different stamps from collectors duplicates for $1.00. Not few available and real value at less than half-cent each.

ALWAYS - NCLOSE A STAMPED, ADDRESSED ENVELOPE
Address all correspondence to: The Director, Stamp Collectors' Club, The Bulletin, Edmonton, Alberta.

For some years The Bulletin has made possible guidance in the hobby of an internationally known philatelic expert, who is at your service to advise regarding your problems.

YOU are welcome in membership. State your age, size of collection and what stamps are of special interest to you. Enclose postage for reply always. You will receive a membership card and some stamps for your collection.

Political Science Association Closes Two-day Meeting

MONTREAL, May 27.—If the parliament of the United Kingdom were to enact legislation affecting Canada, thereby upsetting the Statute of Westminster, a Canadian court might find this legislation was not law in Canada, the Canadian Political Science association, concluding a two-day meeting at McGill university, was told Friday.

The hypothetical situation was discussed in a paper by Dean F. C. Cronkite, of the University of Saskatchewan law school, which was read before the association by Prof. F. R. Scott of McGill.

"The further prophecy is made that if an appeal is taken to the judicial committee that tribunal will agree," said Dean Cronkite.

Killed By Tree

FERNIE, B.C., May 27 — Ralph Pingatore died in hospital here Friday without regaining consciousness after being struck by a falling tree in the Jack Wilson logging camp near Fernie Thursday.

* * *

The smallest and prettiest feet are said to be those of the Scotswomen from Edinburgh, Dundee and Glasgow.

Amazing.. people say.. how Triton changes PING to PURR!



Try this 100% Pure Paraffin-base oil that stops carbon knocks... saves you money

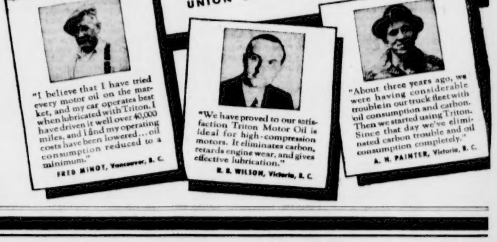
Because Triton Motor Oil is Propane-solvent refined—100% PURE lubricant—it gives your motor the finest type of lubrication money can buy.

And, *in addition*, Triton actually cleans out carbon as you drive—forms so little new carbon that your motor burns out carbon deposited by other oils.

Hundreds of independent dealers and all Union service stations have Triton for you. Try it today!

100% PURE PARAFFIN-BASE
Try it today!

UNION OIL COMPANY OF CANADA, Ltd.



"I believe that I have tried every motor oil on the market, and my car operates best when lubricated with Triton. I have driven it well over 40,000 miles, and I find my operating costs have been lowered... oil consumption reduced to a minimum."
FRED MINOT, Vancouver, B. C.

"We have proved to our satisfaction Triton Motor Oil is ideal for high-compression motors. It eliminates carbon, retards engine wear, and gives effective lubrication."
R. E. WILSON, Victoria, B. C.

"About three years ago, we were having considerable trouble in our truck fleet with excessive oil consumption and carbon. Then we started using Triton. Ever since that day we've eliminated carbon trouble and oil consumption completely."
A. H. PAINTER, Victoria, B. C.

Edmonton Bulletin

AN INDEPENDENT NEWSPAPER IN THE PUBLIC SERVICE

OUTSTANDING ROYAL EDITION

Unique in every way, is the special supplement of The Edmonton Bulletin which is being prepared to mark the visit of Their Majesties, King George and Queen Elizabeth, to Edmonton.

Timed for publication on the day of their arrival in Edmonton, Friday, June 2nd, The Bulletin's Royal Edition, will be distributed along with the regular issue of the newspaper, which will be made up of three sections.

A feature of the edition will be an exclusive full-page photograph of Their Majesties on front cover. The section will also contain unpublished portrait and action shots of the Royal Family purchased by The Bulletin for this particular issue.

Special writers will contribute colorful news stories covering the Royal Party's tour of Canada prior to arrival in Edmonton, many of which will be accompanied by pictures.

Due to the historic nature of the occasion, The Bulletin anticipates an extra heavy demand for this special issue, which will be treasured for years to come.

Reserve Your Copies—Order NOW!

Mail to Friends

Use This Coupon to Order Copies Mailed to Friends, Postage Paid

EDMONTON BULLETIN, Edmonton, Alberta.

Please mail BULLETIN ROYAL VISIT SOUVENIR EDITIONS to the Names and Addresses listed below. I enclose payment at the regular rate of 5c a copy and 5c to cover wrapping and postage.

YOUR NAME

YOUR ADDRESS

List Your Friends' Names Below

Name	Name	Name
Address	Address	Address

REGULAR ISSUES CAN BE SECURED FROM THE BULLETIN CARRIER AT 5c



With The Railroaders

On the National System

Mr. S. J. Hungerford, president of the C.N.R., accompanied by Vice-president W. Walton and others, passed through Edmonton, en route to Vancouver, on Tuesday afternoon.

• • •

Railroad friends extend sympathy to the family and relatives of the late J. Swan, clerk in the paymaster's office, who passed away recently in one of the local hospitals.

• • •

Miss Eileen Morris, daughter of B. Morris of the Jasper shops, is a patient in the Jasper hospital where she recently underwent an appendix operation.

• • •

Engineer A. Barr and Fireman M. Rostaon are working this week in Wainwright yard.

• • •

Mrs. Laughton, mother of Watchman H. Laughton, N.Y., left today for an extended vacation in Toronto.

• • •

Machinist Helper W. Parker, N.Y., is on a few days' leave of absence.

• • •

Engineer N. Sawyer is on a short vacation in Vancouver.

• • •

WEDDING OF INTEREST

A recent wedding of interest in railroad circles here was that of Miss Olive Bagnall, daughter of Switchman T. Bagnall, to Mr. R. White of the city. The wedding took place last week in St. Andrew's church.

• • •

Fireman Reynolds has been transferred here from Edson.

• • •

C. Woodward, checker, N.Y., and Mrs. Woodward are spending their annual vacation in Vancouver.

• • •

Engineer G. Lackey, who has been on sick leave for the past two months, is now a patient in the Royal Alexandra hospital.

• • •

M. Shearer, son of Fireman P. Shearer, Hanna, is a visitor in town from Cherhill.

• • •

ENGAGEMENT ANNOUNCED

The engagement has been announced of George Parkinson, apprentice, S.Y., to Elsie Bevin, daughter of Mr. and Mrs. Bevin of this city.

• • •

J. Dick, shop methods department in Montreal, is a business visitor in Edmonton.

• • •

Machinist Helper J. McFarlane, accompanied by Mrs. McFarland and daughter Cynthia, left recently for a vacation in Scotland.

• • •

Con Ryan, classified laborer at the north shop, and Mrs. Ryan are on vacation in Portland, Oregon.

• • •

Laborer S. A. Morris has been transferred from the North Yard to the South Yard.

• • •

Fireman Shanahan has been transferred from Hanna to Calder.

• • •

ANOTHER RAILROAD WEDDING

A wedding of interest which took place this week was that of Marjorie Haffie, daughter of Engineer A. Haffie to Henry Seminuik, son of Mr. Seminuik of the N.Y. The couple will make their home in Wetaskiwin.

• • •

C. Kemp, unit clerk, Calder, has been on sick leave for the past week.

• • •

Fireman T. Pantre left last Monday for an extended visit in England and Scotland.

• • •

Engineer Moffatt has been on sick leave for the past few days.

• • •

Mrs. Shea, wife of Engineer C. Shea, is enjoying a vacation at the coast.

• • •

Fireman T. Stoberg is on sick leave.

• • •

Carman J. Lequerier is visiting in the east.

N.A.R. News

Mrs. Dupuis, wife of Brakeman A. Dupuis, is a patient in the Misericordia hospital.

• • •

Watchman W. Thompson has returned to duty and is now employed in work service.

• • •

M. L. Barker, locomotive engineer, is working on spare board at Dunvegan yards.

• • •

M. Thom, watchman, has returned to duty and is now employed in work service.

• • •

Locomotive Engineer W. Lindgren has returned from work service and is now working out of McLennan terminal.

• • •

Watchman A. Miller has resumed duty at the Dunvegan yards.

• • •

M. Labrier, conductor at Dunvegan yards, is in ballast service working out of Chisholm Pit.

HONOR RETIRING VETERAN

Engineer O. T. Powers of Jasper retired from active service with honor last week, and his friends and associates tendered him a banquet and dance last Thursday evening. Officials of the road and friends from Hanna were present to extend hearty congratulations on his completing more than 23 years with the C.N.R. with an unblemished record.

He was born in Dewberry, Vt., and commenced his railway career with the Boston & Maine railroad at Newport, Vt. Coming west, he entered the service of the Canadian Northern at Vancouver and in the past 23 years he has worked over the mountain divisions and over the Hanna division.

More than 40 friends attended the banquet which was served by mine host Ernie Byrne in the station restaurant, and many of those present testified to the ability of Mr. Powers as a railroad man and as a good citizen. He was presented with a fine gladstone bag and the good wishes of his host of friends that he may enjoy many years of good health.

He makes his home in Jasper with his daughter, Mrs. R. Blewett, but will visit for a time his three sons who reside in Detroit.

The successful affair was sponsored by the B. of L.E. at Jasper with N. Stewart as chairman, assisted by W. H. Skippen and H. Volsky. At the conclusion of the banquet dancing was enjoyed in the Masonic hall.

On C.P.R. Lines

Miss Ethel Olson of the C.P.R. district accountant's office, Calgary, and who was formerly employed in that department when it was located in Edmonton, was a visitor in the city recently.

• • •

Fine weather fortunately favored the opening of the C.P.R. Lawn Bowling Association on May 24, and an enthusiastic gathering of employees and their friends made the most of the occasion. All members are looking forward to a successful season of bowling and are anxious to have any other employees or friends interested in the game associate themselves with the organization.

• • •

NOTABLE WEDDING

Of interest to her many friends in Edmonton was the recent marriage of Miss Mabel A. Dickson to Mr. C. C. Dill, former United States senator to Washington. Miss Dickson, who is the sister of Miss Alda Dickson of the C.P.R. superintendent's office, Edmonton, and who formerly made her home in this city, was the recipient of many congratulatory messages from well-wishers on both sides of the border on the occasion of her marriage, which climaxed a successful career in the Food Research Bureau, Department of Economics, of the U.S. government.

• • •

RAILROADERS SCORED

The South Edmonton Highland games meet, held on May 24, proved successful for many sons and daughters of Canadian Pacific employees. Duncan Foster, son of C.P.R. Blacksmith D. Foster, South Edmonton, triumphed in the open professional Irish jig competition, winning the coveted first prize.

Mrs. J. Stout of Kimberley, B.C. the former Miss Margaret McDonald of Edmonton, daughter of C.P.R. Carman H. A. McDonald, captured second and third prizes in open professional dancing events.

Miss Betty Cairney, daughter of C.P.R. Hostler W. Cairney, South Edmonton, won first place in the Highland fling contest for contestants under 16 years of age.

• • •

C.P.R. Boilermaker K. Emms and Mrs. Emms, of the locomotive department, South Edmonton, left recently on a three-weeks' vacation trip to eastern Canada and United States.

• • •

The executive of the C.P.R. Tennis club announce that the courts at South Edmonton will be in first class condition for any employees and their friends who care to play this week-end.

Your Health — By Dr. Frank McCoy

Neuritis is capable of being a very painful disorder and the pain which is such a prominent symptom drives the patient to seek relief. Such relief is best obtained by locating the cause and then removing it. Any discussion of this disorder therefore resolves itself into a study of the causes.

There are four general causes which are the most common ones and the average patient will find one or more of the following causes contributing to his trouble: First, a toxic condition may be the cause; second, the cause may lie in pressure exerted upon certain nerves by spinal subluxations; third, a focal infection may be present and be partially responsible; and fourth, a lack of vitamin B may be helping to produce the symptoms.

In my opinion, the main cause is the first one, that is, a systemic toxemia coming from the use of a faulty diet with its ensuing metabolic disturbances. Faulty dietetic habits will in time produce a faulty bodily chemistry, and this in turn, paves the way for disease. When the accumulated irritating materials gather around a nerve, or a group of nerves, the nerve reacts by the sensation of pain.

However, neuritis may result from pressure due to a mechanical cause. Thus, if some of the spinal vertebrae are slightly out of their normal positions there may be enough pressure produced to induce pain.

Insofar as the focal infections are concerned, the presence of pus pockets at the roots of teeth, diseased tonsils, or infected sinuses may act in a definite way in contributing to the perpetuation of neuritis. The poisons from such local infections may affect the general system and produce aches and pains which are only relieved when these local conditions receive proper treatment. Sometimes the relief secured is very prompt, but in other cases more time may be required before relief appears. In the latter instances, the slower recovery is an indication that time is needed for the systemic poisons to drain away.

Much as I believe that focal infections should be given any necessary treatment to clean them up, I also believe that the patient should try to find out what wrong habits of living produced such infections in the first place, and should then change these habits to better ones.

There is considerable evidence that lack of vitamin B in the diet may cause neuritis. The average person using a well balanced diet will probably get enough of the vitamin; but the patient with any stomach or intestinal trouble may not absorb enough vitamin B from his foods to keep the nerves well nourished. Sometimes in the face of moderate lack of the vitamin the patient develops aches and pains in the muscles which he can not explain and what he attributes to neuritis.

Readers who are troubled with neuritis are welcome to send for my article along this line by writing to me. Please enclose with your request a large, self-addressed, stamped envelope.

Dr. Frank McCoy's great book, "The Fast Way to Health," gives you the mechanics of health in plain, easily understandable language.

A limited supply is on hand at The Bulletin. A copy will be mailed postpaid on receipt of $1.00. Just address The Bulletin.

If it is desired to communicate direct with Dr. McCoy, readers are requested to address communication direct to Dr. Frank McCoy, 620 South Ardmore Ave., Los Angeles, California, and replies will be mailed direct from that address.

Contrary to popular belief, the ostrich, when hiding, conceals his body and leaves only his head exposed, so that he may watch the movements of his foe.

EMPRESS
TODAY
'I AM A CRIMINAL'
JOHN CARROLL
Plus
"The Jones Family In Hollywood"
STARTING MONDAY
8 out of 9 New York critics vote it one of the "10 Best of the Year"!

HOWARD
BERNARD SHAW'S
PYGMALION
WENDY HILLER and WILFRID LAWSON
COMPANION FEATURE
"THEY MADE HER A SPY"
SALLY EILERS
GRAND PREVIEW
THURSDAY NIGHT 11:45
ZANE GREY'S
"HERITAGE OF THE DESERT"

DREAMLAND
TODAY
MELVYN DOUGLAS
VIRGINIA BRUCE
THERE'S THAT WOMAN AGAIN
Also Added Feature
JACK HOLT
"Strange Case of Dr. Meade"
COLOR CARTOON NEWS

AVENUE
Katharine Hepburn, Cary Grant in
"BRINGING UP BABY"
and
The Jones Family in
"DOWN ON THE FARM"

GEM
James Dunn in
"SHADOWS OVER SHANGHAI"
and Ramon Novarro in
"A DESPERATE ADVENTURE"

RIALTO
One Week Starting Today
Best picture previewed this week is "Man of Conquest," the life story of Sam Houston with Richard Dix acquitting himself creditably in the title role. Particularly outstanding are the performances of several supporting players, special praise being due Edward Ellis, Robert Armstrong, Ralph Morgan and Robert Barratt.
—"Jimmie Fidler"
Sam Houston is played by Richard Dix, an actor of such proportions that the studios have trouble finding roles big enough for him, the lead in the sensational "Cimarron" being the last previous casting equal to his singularly powerful talent. The part is bigger than that, and fits him like his coonskin cap.
—"Motion Picture Herald."
ADVENTURE BEYOND DARING
SAM HOUSTON
Who Created an Empire of Freedom
Dynamiting into Reality

MAN OF CONQUEST
WITH
RICHARD DIX
as SAM HOUSTON
GAIL PATRICK as Margaret Lea
EDWARD ELLIS as Andrew Jackson
C. HENRY GORDON as Santa Ana
ROBERT BARRATT as David Crockett
JOAN FONTAINE as Eliza Allen
RALPH MORGAN as Stephen F. Austin
VICTOR JORY as Wm. B. Travis
ROBT. ARMSTRONG as James Bowie
Passed "U"
ADDED ENTERTAINMENT
Universal News Showing Their Majesties Triumphant Tour Across Canada
"BOW STRING," Sport Reel

PRINCESS
COMING MONDAY
OUTSTANDING SCREEN ENTERTAINMENT
the Great Man Votes
with JOHN BARRYMORE
Peter Holden
Virginia Weidler
AND RADIO Power
Also RICHARD DIX
CHESTER MORRIS
'Sky Giant'
LAST TIMES TODAY
"Young In Heart" and "Safety In Numbers"
"Passed 'U'"

STRAND TODAY
Seldom has the screen so plumbed the depths of human hearts!
LET US LIVE
UNCONQUERABLE LOVE!
UNFORGETTABLE DRAMA!
MAUREEN O'SULLIVAN • HENRY FONDA
RALPH BELLAMY
Alan Baxter • Stanley Ridges • Henry Kolker
A Columbia Picture
ADDED UNITS
"NAVY CHAMPIONS" (Sport)
"SEEING SPOTS" (Musical)
"SCREEN SNAPSHOTS"
"LATEST FOX NEWS"
SPECIAL MIDNITE PREVIEW
THURS., JUNE 1, AT 11:45 P.M.
WARREN WILLIAM GRACIE ALLEN
—IN—
"The Gracie Allen Murder Case"
Admission 50c, Including Tax

HER Greatest OF ALL!
STARTS TODAY!
AN ACTRESS WHOSE BLAZING GENIUS HAS SET THE WORLD AFIRE can now be seen in her most soul-stirring role . . . as a courageous woman who finds the glorious in defeat
BETTE DAVIS
The Academy Award Winner in her crowning achievement
"DARK VICTORY"
with
GEORGE BRENT
HUMPHREY BOGART
Geraldine Fitzgerald
Ronald Regan, Henry Travers
At 12:00, 2:25, 4:50, 7:15, 9:40
Added...
MARCH OF TIME, No. 9
Happenings in Europe
New Pictures of Our King and Queen in Canada
Features: 11:30, 2:51; 5:07, 7:23; 9:40 p.m.
Shorts: 2:31, 4:37, 6:53, 9:09 p.m.
CAPITOL
Phone 24345

ROXY
Today • Monday • Tuesday
FRANCHOT TONE
in "GIRL DOWNSTAIRS"
Also FREDDIE BARTHOLOMEW in "LISTEN DARLING" — NEWS

ELECTRICAL APPLIANCES

• SAVE TIME • SAVE MONEY
• SAVE WORK • SAVE HEALTH

We Instal Your ELECTRIC RANGE FREE



McCLARY'S FAMOUS ELECTRIC RANGES

Cook Better, Tastier Meals and There's NO SMOKE, NO SOOT, NO FUMES And They are Always SAFE!

Trade In Your Old Stove on a New McClary Electric

$184.00

It's the "Buy" This Year!

There Is No Better **Electric Refrigerator** Than a GENERAL ELECTIC

Every General Electric Refrigerator is an economy to own and use. Its saving on food, current and upkeep makes it the thriftiest Refrigerator on the market. Let us show you how a G.E. pays for itself. Models priced from . . .

$188.50



We Are Experts on Installing These Appliances

NORTHERN HARDWARE
PHONES 21012 21013 CO. LTD 101 STREET EDMONTON

Here Is Actual Cost of Operating Electrical Appliances in Seven-Room Edmonton Home

FOR 5 PEOPLE

	Monthly Cost		Monthly Cost
RANGE (1c per person per day)	$1.50	PERCOLATOR	$.10
IRON (4c per person per month)	.20	MIX MASTER	.02
REFRIGERATOR	.60	RADIO (12 hours per day)	.72
WASHING MACHINE	.04	HEATER (2c per hour)	.60
VACUUM CLEANER	.01	CLOCK (Negligible)	—
TOASTER	.16	LIGHTING (7 rooms)	1.50
WAFFLE IRON	.08		

This is an Actual Account from the Electric Light Dept. of Edmonton, and is subject to 5% Discount if Paid in 10 Days.

$5.73

Mazda Lamps Easier Way To Happier Eyesight

Screwing Mazda lamp bulbs of the correct size into sockets seems like an easy way to happier eyes . . . and it is, providing your lighting fixtures are correct.

The bulbs in each living room table or floor lamp, for example, should add up to a wattage of at least 100, and preferably 150. Do they? If not, change them today! Also, if your portable lamps are I.E.S. better sight ones they will help to make your eyes healthier.

When replacing bulbs in these lamps be sure to use the size intended for them in order to get the best possible lighting results.

Farms of the United States have a total of 400,000,000 chickens, with more than 1,400,000,000 chicks being hatched annually.



Conclusive tests prove Westinghouse Cushioned Action actually washes clothes cleaner, in less time, without harmful wear. And Westinghouse is built to give years more trouble-free service. Prices have never been lower!

WESTINGHOUSE WASHERS FOR AS LITTLE AS EASY TERMS $79

Fisher's Music Store
10358 WHYTE AVE.

Westinghouse WASHERS

ELECTRIC RANGE IS IDEAL STOVE

The electrical kitchen is not only admirable, it is ideal in its application of heat. It does not steal oxygen; it does not foul the air. It is steady; it can be directed to the top, bottom or the sides of the things to be cooked, for it does not depend upon the combustion of fuel or the convection of hot air, but upon the resistance of iron to the electrical current.

Instead of having to plan so that the cooking be done when the fire is in the range, the electrical kitchen is ready at any hour of the day or night to bake or broil, set the stewpan to sizzling or the hot water urn to bubbling, to brew the 5 o'clock tea or to disconnect the midnight Welsh rabbit from the fear that the alcohol bottle is empty and all the drug stores shut up, to temper the chill of the spare bed or to warm the toes under the desk, to heat the curling iron or the smoothing iron, all these appliances being connected by a flexible wire cord to a socket in the wall whereon comes the energy.

It is an exemplification of the wholesale principle; instead of 1,000 chimneys smoking at a tremendous sacrifice of coal, there need be but one big fire whose heat is turned into motion that into electricity, and that, in turn, back to heat again.

Kilowatts Are Most Efficient Laborers Known

Kilowatts are the most efficient laborers the world has ever known. Work is the life of their being. They live only when they work. They don't watch the clock. They never heard of an eight-hour day. There isn't a lazy man among them. No task is too great and none too mean. No work is too good and any work is good enough. They are jacks of all trades and experts at each. They will perform any number of different jobs simultaneously. One kilowatt does the work of 13 men per hour for two cents.

In Des Moines, a teacher took a lamb to school so her children could see it. They had been wondering what that thing was following Mary around.

Ten Out of 10 Persons In Need Of Good Lighting

Seven out of every ten persons need glasses, but ten out of every ten persons need good lighting. The need is universal! Good lighting helps conserve normal eyesight and is especially helpful to defective vision.

Young eyes need its protection, old eyes lean upon it, all eyes want it. Good lighting decreases the tension of muscles of the eyes. It therefore helps prevent the common eye defects that are caused by eyestrain.

When light is plentiful in quantity, and is properly shaded and diffused, it helps to make eyes happier!

Electric Washers Save Money, Work: Launder At Home

Next time the need of home laundry equipment occurs to your husband, and he starts talking about bills and the high cost of living, remind him that housemaking is the world's oldest and most important occupation. Point out to him that your home is your office, workshop and factory rolled into one and that like in any factory, production can be carried on most economically and easily with up-to-date equipment.

Laundering in the home saves money by eliminating outside laundry costs and increasing the life of your clothes.

Modern electric washers force dirt out of clothes by gentle but positive water action. The clothes are washed as individual pieces—snowy white—and without bunching, tangling or braiding. With perfect safety, you can entrust the sheerest silks and lingerie to these washers.

Certain modern washers carry through the processes of washing, rinsing, and partial drying, as well as automatically emptying the water, without requiring the aid of human hands. You could easily do a large family wash in your best dress.

With a modern electric ironer you can sit down and relax while you do the family ironing. It is a simple operation saving time, work, clothes and money.

Dog Rescues Woman

CHAMPION, Alta., May 27.—From the furious attack of a cow, a farm collie rescued Mrs. John Beaubier, 70. The faithful dog chased the cow from the barnyard after it had trampled the woman.

Personal Looks Improved: Reward Of Good Lighting

Improved personal appearance is one of the rewards of substituting good lighting for poor! Eyes that are strained by poor lighting are not as beautiful as they might be.

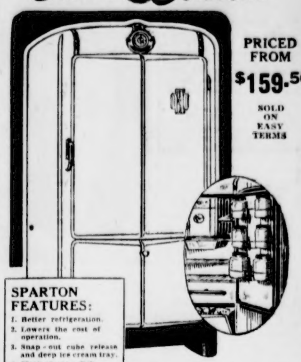
Well-fitted glasses, for those who need them, and good lighting for everyone make for rested eyes, and therefore more attractive ones.

Facial muscles are more at ease when eyes are happy! Haggard, hang-dog expressions often come from eyestrain caused by poor lighting. There's a beauty tonic in good lighting!

Attend Courses

STELLARTON, N.S., May 27 — First of the summer courses of short courses in homecraft provided by the Nova Scotia agriculture department under the youth training scheme opened here with 24 young women attending. Instruction is given in sewing, handicraft, home nursing and allied subjects. Others will be held at Bridgewater and Guysboro.

The Secret of SPARTON Economy Is Clock Control



PRICED FROM $159.50

SOLD ON EASY TERMS

SPARTON FEATURES:
1. Better refrigeration.
2. Lowers the cost of operation.
3. Snap-out cube release and deep ice cream tray.
4. Meat storage dish.
5. Full-width Sliladrawer.
6. Fits open extra storage Vegabin.
7. Thermometer.
8. Left-over food file Thrifter—6 large glass jars fitted in door rack.

You never have to Defrost a Sparton: The Clock Control does it automatically.

Edmonton's Quality Furniture Store
NATIONAL HOME FURNISHERS
It's Easy to Pay The National Way
9936 JASPER AVE EDMONTON

BUY YOUR G.E. Electric Refrigerator At the CRESCENT



On Terms To Suit You

As Low As $188.50

G.E. is the buy this year . . . See them here

Electric Appliances
We carry a complete line of Cleaners, Irons, Toasters, Coffee Makers . . .
All sold on Easy Terms



G. E. Electric WASHERS
(FULLY GUARANTEED)
They banish wash day blues and do the work in half the time. Complete with Wringer . . . $79.00
EASY TERMS

USE YOUR PROVINCIAL TREASURY VOUCHERS HERE

CRESCENT FURNITURE CO. LTD.
The Store that Sets the Pace
TRADE IN YOUR OLD FURNITURE
101st Street Opposite Metropolitan



Sensational ABC

The World's Leading Washer Low Prices . . . High Quality

This featured model in the ABC line is indeed the Aristocrat of all Washers! With its handsome new, modernly designed cabinet and many tested and proved exclusive ABC features, it stands head and shoulders above all others.

The Washer of Tomorrow—Today!

Just a few of the outstanding features of this remarkable new ABC washer are: Automatic Time Control . . . Triple-pressure, Fully Enclosed Wringer with Six-Way Touch Release and Exclusive Finger-tip Control . . . and ABC Crown Top Square Washing Compartment.

ABC The World's Leading Washers
Are Priced As Low As . . . $79.95 ON EASY TERMS

TERMS AS LOW AS $1.00 PER WEEK
JONES & CROSS LTD.
101st STREET, NEXT TO JOURNAL PHONE 24749

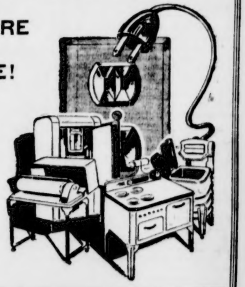
ABC'S DEMONSTRATED AND SOLD BY
MacKILLOP ELECTRIC CO.
ELECTRICAL CONTRACTORS, 10458 Whyte Ave. PHONE 31072

EASY TERMS ON ABC WASHERS
STERLING FURNITURE LTD.
JASPER AT 96 STREET PHONE 21666

Modern Electrical APPLIANCES

ENJOY MORE LEISURE With An ELECTRIFIED HOME!

Modern Housewives know the Labor Saving that is only possible with Electrical Appliances in their Homes. They know they are Efficient, Fast and Safe. See YOUR Dealer and Learn How to Save Both Labor and Money with your Cheapest Servant . . Electricity.



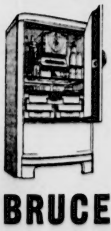
CITY OF EDMONTON
Light and Power Dept.
"Electricity Is Your Cheapest Servant"

THE WORLD'S FIRST COLD-WALL REFRIGERATOR

BUILT ON AN ENTIRELY NEW PRINCIPLE!

FRIGIDAIRE WITH THE METER-MISER

FOODS DO NOT DRY OUT!

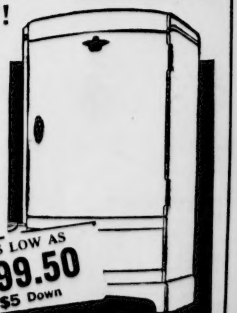


In the new Cold-Wall Frigidaire, heat is removed from the food by radiation and by direct metal-to-metal contact through the shelves to the walls. This prevents drying of food which occurs in refrigerators that depend on air circulation to remove heat.

Operates on Less Than One Cent A Day

THERE IS ONLY ONE GENUINE FRIGIDAIRE SEE IT AT

BRUCE ROBINSON ELECTRIC LTD.
10123 102 STREET PHONE 21148



AS LOW AS $99.50 $5 Down

Lilac Teas Are Planned For Tuesday

Heralde of the loveliness of summer gardens and favorite of springtime's flowers, lilacs in their clusters of deep purple, orchid mauve and lustre white are brightening up many a grassy lawn these early season days and, in their royal colors, are lending an additional atmosphere of welcome to Their Majesties, who will favor the city with their presence during the coming week. Bouquets of these fragrant blossoms placed in the homes of a number of Edmonton women will lend color and charm to teas planned for Tuesday afternoon of this coming week. Among the lilac teas planned are the following:

McDougall Church Tea

McDougall W. M. S. members are planning a lilac tea to benefit funds for the Eleanor Slack Memorial, and Mrs. F. S. McCall has offered her home at 11129 100 avenue for the Tuesday afternoon affair.

Mrs. Robert Pearson, president; Mrs. A. K. McMinn and Mrs. McCall will welcome the guests from three to six o'clock. In charge of the dining room will be Mrs. A. M. Neilson and Mrs. J. O. Waltham. Presiding at tea will be Mrs. W. H. Facey, Mrs. A. D. Richard, Mrs. A. E. Cook, Mrs. A. D. Miller, Mrs. W. H. Wheeler, and Mrs. W. F. Empey.

Serving will be Mrs. F. Richard, Mrs. J. H. Tanion, Mrs. Gordon Miller, Mrs. J. F. Philp, Mrs. Max Ball, Mrs. N. M. Duke, Mrs. R. Carmichael, Mrs. C. E. Rice, Mrs. W. Schatzl, Mrs. G. Frazer and Mrs. A. Greig.

First Baptist Circle

First Baptist Mission Circle members are entertaining their friends at a lilac tea at the home of Mrs. J. F. McMullan, 11019 90 avenue, also on Tuesday afternoon of this coming week.

Mrs. W. M. Gordon is convener of the affair and Mrs. M. C. McCannel, the president, will receive with the hostess. Mrs. W. E. Stewart and Mrs. Guy Deeton will usher the guests into the tea-room.

Those pouring tea will be Mrs. J. H. Pavey, Mrs. E. E. Brazil, Mrs. Robert George, Mrs. N. McIntyre, Mrs. J. Clyde Macdonald, and Mrs. W. Smalley.

Assisting with the passing of tea will be Mrs. A. J. Faulkner, Mrs. W. E. Bowser, Mrs. J. Browning, Mrs. Roy Chubb, Mrs. S. A. Gilmour, Mrs. R. Westgate, Mrs. Harold Mason, and Mrs. Alexander Cook. Mrs. J. W. Bishop will be in charge of a table of souvenirs and Mrs. W. Williams and Mrs. F. J. Pyle in charge of the display of home baking.

Engagements

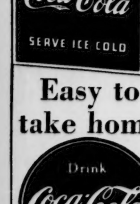
PAUL — SHEPHARD

Mr. and Mrs. Shephard of Dusgh announce the engagement of their eldest daughter, Angeline Agnes Shephard, to Harold Edwin Paul, youngest son of Mr. and Mrs. J. Paul of Namao. The wedding will take place on Saturday, June 10.

DAHLGREN — HORROCKS

Mr. and Mrs. William Horrocks announce the engagement of their elder daughter, Dorothy Diane Horrocks, to Merrel Victor Dahlgren, second son of Mrs. Lotta E. Faulkner and the late Mr. Frank Dahlgren of Edmonton. The marriage will take place on Saturday, June 24.

Gay League will meet at the home of Mrs. E. T. Scragg at 8:00 p.m. Monday.



Easy to take home



C-47



Graduating Class Of '39 At Technical School Is Feted At Second Annual Banquet

TOASTING 95 young men and women who will shortly be numbered among the graduates of the Edmonton Technical school, fellow students, their parents and friends dined together in happy comradeship in the Corona hotel on Friday evening. The party marked the second banquet of the school, and was attended by over 250 guests, and Mr. James McBride, president of the Students' Association executive, presided.

In proposing a toast to the graduands of 1939, Mr. F. Armour Ford, chairman of the Edmonton school board, said that during the playing period in their lives is over now, the hard work still lies ahead. "Life is a glorious adventure," he continued, "but success involves overcoming many obstacles and every man and every woman gets out of life exactly what he puts into it".

TO CLASS OF '39

Miss Pattiela McMillan, president of class 39, responded to the toast, following which she was made the recipient of a floral bouquet, presented by Mrs. Ford on behalf of her classmates.

Mr. G. A. McKee, superintendent of schools, proposed a toast to the winners of academic pins, to which Mr. Willard Worthington responded. Academic awards were presented by Mr. McKee to John Cherniwchan, Nettil Lewko, Margaret Gorton, Walter Sinclair, George Kosak, Leon Kagna, Albert Deugau, Tony Lukawesky.

TOAST TO PARENTS

Miss Susie McColman proposed a toast to the parents, to which Mr. J. A. Ross responded. Toast to the school proposed by Mr. Walter Bissell was responded to by Mr. M. J. Hilton, principal of the school. In his reply he stated that the general opinion of the public that technical school is one where academe work is not taught is erroneous, for many students have the same academic subjects to take and in addition are taught practical work. Every pupil, he said, "is to teach honesty and to build character, and the rest will take care of itself." He paid tribute to the students' union which assists the teachers so greatly during the year.

"Tech at work and at play", a set of motion pictures exhibited by Technical's own producer, Mr. N. K. Robinson, completed the after-dinner program. Dancing was then arranged.

ARRANGEMENTS

Arrangements for the party were in the hands of Mr. James McBride, Miss P. McMillan and the executive of the students' union and class 39 including Miss Susie McColman, Miss Peggy Ross, Mr. Douglas Mitchell, Mr. Donald Stewart, Mr. D. Driscoll, Mr. Walter Purchese, Mr. K. Sherwin and Miss Elsie Wynnychuk.

Guests at the head table were Mr. and Mrs. McKee, Mr. and Mrs. Ford, Mr. and Mrs. Hilton, Mr. and Mrs. H. A. McFarland, Mr. M. W. McDonald, Mr. G. J. Ross, chairman of honors committee, Mr. Donald D. McBride, Mr. James McBride, Miss Susie McColman, vice-president of Students' Union, Miss Peggy Ross, secretary of Students' Union, Mr. Donald Stewart, editor of "Tech" Pinion, Miss Pat McMillan, president of Class 39, Miss Elsie Wynnychuk, secretary of Class 39, Mr. Dan Driscoll, Mr. Walter Purches, Mr. Ken Sherwin, Mr. Walter Bissell, committee Class 39.

Other guests present were: Mr. and Mrs. W. Worthington, Mr. Richard Worthington, Miss Irene Visle, Miss Ruth McDowell, Mr. O. Buck, Miss Norma Viney, Miss Blanche Lucas, Miss D. Ogden.

Miss Margaret Gorton, Mr. R. F. Miller, Miss Bernice Cook, Mr. Andy Mundy, Miss Edythe Markstad, Mr. J. Reed, Mr. Ken Scottier, Miss Kathleen Hogon, Mrs. H. Steffler, Mrs. P. Ickenson.

Mr. and Mrs. W. F. Robinson, Miss Ruth Moyle, Miss Ada Lee, Mr. B. G. Brewser, Mr. Stanley Wharton, Mr. Ronald F. Hiscoe, Mr. Charles McCutcheon, Mrs. J. A. Forest, Mr. J. Forest, Mr. and Mrs. F. Barber Smith, Miss K. Reader, Mr. A. Forrester, Miss J. Smith, Mr. John C. Archer, Mr. James Lee Barrett, Mr. Leon Kagna, Mr. Jack Noddrie, Mr. Henry Hicks, Mr. Alfred Hall, Mr. Walter Kosack.

Miss J. B. McConnell, Miss Cecelia Smetniuk, Mrs. Sobchuk, Miss Pat Tomlinson, Mrs. J. H. Ironmonger, Miss J. Ironmonger, Miss Hazel Sacrist, Miss M. Seink, Mr. John Chumwichan, Miss Alice Money.

Miss Hayduk, Miss D. Donald, Mr. Stanley Wharton, Mr. Ken Sherwin, Miss Fayden, Mr. and Mrs. J. G. Sinclair, Mr. and Mrs. J. W. Sherwin, Miss Joan Sherwin.

Mr. and Mrs. P. H. John, Miss Margaret Gorton, Miss Thora McMullin, Mr. George Hawthorne, Miss Dorinne Irving, Mrs. James Hawthorne, Miss Mary Dutchak, Mr. John Faranko.

Miss Elizabeth Balandinok, Miss Bernice Morrison, Miss Olga Slashyn, Miss Emily Chobotuk, Miss Mary Kostyniuk, Miss Janet Andrews, Miss Anne Sievert.

Mr. B. Fertey, Mr. Nestor Jardi, Mr. Ronald W. Biggs, Mr. Ronald Connell, Mr. J. L. Heuman, Mr. E. Farrans, Miss Eileen Scott, Mr. Albert Bell.

Miss R. Morin, Mr. J. Kleparchuk, Miss Isabel Wilson, Mr. A. V. Turner, Mr. H. Harris, Mr. George Kozak, Mr. T. Lukawesky, Mr. W. Pusak, Mr. S. Hrudey, Miss K. Shapka.

Miss Eileen Kelly, Mr. F. Kelly, Miss Gladys Kelly, Miss Vivian Kerr, Mr. Ray Finnerty, Miss Grace Wright, Mr. Ernest Parsons, Mr. W. Cragg, Mr. J. Nix and others.

Entertaining at the tea hour in honor of their mothers, Garneau sub-deb club members were hostesses at the home of Mrs. L. A. Fonger on the day recently. Guests present included Mrs. Fonger, Mrs. A. P. Shields, Mrs. B. Duncan, Mrs. F. N. McKenzie, Mrs. D. W. Vaughan, Mrs. K. W. Reikie, Mrs. O. S. Longman, Mrs. C. B. Clark, Mrs. W. L. McBride, Mrs. Ivan Easton, Miss Norma Fonger, Miss Dorothy Shields, Miss Jeanne McKenzie, Miss Peggy Vaughan, Miss Mildred Longman, Miss Joan Clark, Miss Bernelee McBeth.

* * *

NEW SUMMER GLOVES

A charming new glove which will be worn by many fashionable women this summer is of perforated washable lambskin with scalloped cuff and tipless fingers—the idea being, of course, to show perfectly manicured, polished nails. Colors are white and natural.

Edmonton's Women Operated Plant!
ALL WORK GUARANTEED
3-pc. Suits
Spring Coats
Plain Dresses
45c
3-pc. Suits
Hats 50c; Ties 5c, 6 for 25c
ELITE DYERS CLEANERS
PHONE 25485 11815 Jasper Ave
Called for and Delivered

Do You Know?



—Photo by Alberta Studio

MARION WILLIAMS

stenographer in the Department of Education of the Government of Alberta, was born in Red Deer. Shortly afterwards she moved to Calgary where she commenced her education, finishing it at public and high schools in Edmonton and at the University of Alberta.

Miss Williams received her B.A. degree from the University of Alberta in the spring of 1938 and in the early summer of that year accepted her present position in the education department of the government.

She is a member of Kappa Alpha Theta, women's fraternity at the University and also belongs to the Women's University Club.

Interested in musical activities in the city, Miss Williams takes an active part in them. She is a member of the Philharmonic Society of the University of Alberta and played a leading role in the operetta, "Yeomen of the Guard", which was presented during the University term.

Any leisure time which Miss Williams has she likes to fill with sports and in the winter time finds skiing and skating particularly enjoyable. Reading is a favorite indoor pastime.

Religion: Protestant.

Business address: Department of Education, Government of Alberta.

Home Address: 11128 85 Avenue.

700 Call At Health Group Tea Party

Entertaining during the afternoon and evening on Friday, members of the Edmonton Health and Strength League were hostesses to more than 700 guests at a tea party and demonstration of exercises in the Masonic Temple.

Guests were received by Mrs. H. M. Baker, president of the league and Mrs. George Hogg. The tea was the largest and most successful affair as yet arranged by the group.

Hon. William Aberhart and Mrs. Aberhart were honored guests during the evening and the Premier extended his congratulations to the league for their excellent work. Among other honored guests who called were His Worship Mayor John W. Fry and Mrs. Fry, Dr. and Mrs. G. F. McNally, Mrs. W. W. Cross, Mrs. W. A. Fallow and Mrs. G. M. Little.

Mrs. Baker and Mrs. Hogg addressed the guests briefly and a demonstration of exercises and musical numbers were arranged, in which those taking part were Mrs. Isabel Wells, instructor, Mrs. M. Young, Mrs. A. D. Campbell, Mrs. A. Shubin, Mrs. A. A. Sherman, Mrs. V. Harford, Mrs. K. S. Hawkins, Mrs. Empey, Miss Irene Fairley, Miss Jean Fuller, Mrs. B. Berg, Mrs. K. Rae and members of the Jordan School of Dancing.

In appreciation of their services during the season floral bouquets were presented to Mrs. Baker, Mrs. Paul Greenwood, Miss Isabel Wells, Miss Jean Fuller, Gertie Mae, Margaret Coupland and Mrs. George Hogg.

Winners of a draw which was arranged were Mrs. J. Lane, Mrs. F. Ibbotson, Miss Margaret Reid, Mrs. W. Park, Mrs. H. Bool, Mrs. I. Giffen and Miss D. Reid.

Tea was served from a table attractively laid with a lace cloth and centred by lilacs. Pastel tapers lighted the table.

"Y" Notebooks

Vesper service: the closing vesper service of this season will be held at 4:30 p.m. Sunday. Mrs. F. Wellwood will bring the message and Mrs. Byron Morrison will be in hostess.

the social round

Mr. and Mrs. Warren W. Prevey are expected home some time in midweek after spending the past few months holidaying in the United States and Eastern Canada. They were guests at the Golden Gate Exposition in San Francisco, later taking the boat trip through the Panama Canal and visiting the New York World's Fair. En route to home they visited their children in Eastern Canada.

* * *

Mr and Mrs. F. W. Douglas who have been visiting in Calgary for a few days this week expected to return to their home in the city during the week-end. While in Calgary they were guests at the Palliser hotel.

* * *

Mrs. Sydney B. Woods and her daughter, Miss Betty Woods, have left to spend the summer months at Qualicum Beach, Vancouver Island. They were accompanied by Mrs. Reginald Huttenpotts and her small daughter Margot, who will be their guests for a few weeks.

* * *

Mrs. Ronald Bushell of Vermilion is visiting in the city a guest at the south side home of her parents Mr. and Mrs. Fred H. Richards. Mr. Bushell, who visited briefly in the city earlier in the week has returned to his home.

* * *

Mrs. J. J. Vance of Vancouver is visiting in the city, the guest of her daughter, Mrs. W. J. Mitchell.

* * *

Miss Agnes Roxburgh is leaving at the week-end for a holiday trip to the Pacific coast and will be gone several weeks. During her holiday she will visit in Vancouver, Victoria and Seattle.

* * *

Mrs. J. K. Crutchfield who was an Edmonton delegate to the annual convention of the Ladies' Auxiliary to the Brotherhood of Railroad Trainmen, Mrs. G. Brohaugh of Edmonton is visiting in Detroit and Windsor prior to her return to the city.

* * *

Mrs. Colin Martindale and Mrs. D. J. McLeod were hostesses on Friday evening entertaining in compliment to Miss Helen Hurley, whose marriage to Mr. Jack Hamshaw has been arranged for June 10. The party was held at the south side home of Mrs. Martindale's father, Aldermen George A. Campbell, and assisting the hostesses during the tea hour were Mrs. Jack Bowen and Miss Irene Campbell. The bride-elect was given many useful and attractive decorations throughout the rooms and on the tea table.

* * *

Announcement has been made that the lilac tea, arranged for last Saturday by Mrs. Cecil Sheppard's auxiliary and which had to be postponed will be held on Sunday afternoon from 3 to 6 o'clock instead.

* * *

Members of the Royal Alexandra Hospital Alumnae Association will entertain at bridge Saturday, June 9, at the nurses' home, when tea will be served from three to five in the afternoon and from eight to ten in the evening. Proceeds will be used for the Nurses' Benefit Fund.

* * *

Saturday, June 10, has been the date set for the marriage of Miss Selma Minnie Shephard and Harold Edwin Paul, youngest son of Mr. and Mrs. J. Paul of Namao, whose engagement has been made known by Mr. and Mrs. Shephard of Dusgh, parents of the bride-to-be.

* * *

To mark the conclusion of the school season the Separate high schools, St. Mary's, St. Joseph's and Commercial are planning to entertain students at their farewell dancing in the Silver Glade on the evening of Friday, June 9. Lending their support to the event will be Mr. and Mrs. F. J. Heffernan, Mr. and Mrs. J. T. J. Collison and Mr. and Mrs. D. Tighe. Other guests will include Mr. and Mrs. A. A. O'Brien, Dr. and Mrs. G. Bard and Mr. and Mrs. P. Coffa. In charge of arrangements for the party are the Misses Gertrude Kehoe, Mary Rose Fonger, Doreen Graham, Jacquetta Logan, Messrs. Rene Bolleau, Joseph Driscoll, William Maher, and John Forbes.

Mrs. Thomas Taylor, president of the Edmonton Local Council of Women, is leaving at the week-end for Hamilton, Ontario, to attend the sessions of the National Council of Women, annual meeting scheduled to commence shortly. She will visit in Ottawa, Toronto, Montreal and Sherbrooke, Quebec before returning home.

* * *

Mrs. W. G. McConachie is entertaining at her home at 12900 121 Street on Wednesday afternoon when her guests will include members of the Calder Handicraft Guild.

* * *

Mrs. Fred Meyers was a dinner hostess at her west-end home on Thursday evening entertaining in compliment to three visitors in the city, her brother-in-law and sister, Mr. and Mrs. A. A. Barton of Toronto, formerly of Edmonton, and Mrs. J. J. Vance of Vancouver. On their return to eastern Canada Mr. and Mrs. Barton will make their home in Montreal.

* * *

Mrs. George Ambrose of Edmonton and Mrs. H. E. Dreyer of Colombia, South America, are visiting their aunt, Mrs. J. Churchman, at her home in Oak Bay, Victoria.

* * *

Complimenting Miss Kay Dawson, who is to be married in June, an all-girl bridge party was arranged in the sewing room of the Singer Sewing Machine Co., on Jasper on Friday evening. The room was decorated for the occasion in the motif of the New York World's Fair, and the gifts wrapped in colorful papers reminiscent of the countries from which the gifts had come. Present to honor Miss Dawson were: Mrs. B. A. Ramsay, Mrs. M. N. Mills, Mrs. R. Little, Mrs. William Broderick, Mrs. G. Webber, Mrs. E. Parker, Mrs. A. Hicks, Mrs. Gladys Lyons, Mrs. G. Mortimer, and the Misses A. McCallum, Helen Ramsay, Jean Auxiliary to the Brotherhood of Railroad Trainmen in Cleveland, Ohio, about the middle of May, arrived in the city Saturday morning.

* * *

Delegate to the annual convention of the Ladies' Auxiliary to the Brotherhood of Railroad Trainmen, Mrs. G. Brohaugh of Edmonton is visiting in Detroit and Windsor prior to her return to the city.

* * *

Mrs. Colin Martindale and Mrs. D. J. McLeod were hostesses on Friday evening entertaining in compliment to Miss Helen Hurley, whose marriage to Mr. Jack Hamshaw has been arranged for June 10. The party was held at the south side home of Mrs. Martindale's father, Aldermen George A. Campbell, and assisting the hostesses during the tea hour were Mrs. Jack Bowen and Miss Irene Campbell. The bride-elect was given many useful and attractive decorations throughout the rooms and on the tea table.

* * *

Announcement has been made that the lilac tea, arranged for last Saturday by Mrs. Cecil Sheppard's auxiliary and which had to be postponed will be held on Sunday afternoon from 3 to 6 o'clock instead.

* * *

Members of the Royal Alexandra Hospital Alumnae Association will entertain at bridge Saturday, June 9, at the nurses' home, when tea will be served from three to five in the afternoon and from eight to ten in the evening. Proceeds will be used for the Nurses' Benefit Fund.

* * *

Saturday, June 10, has been the date set for the marriage of Miss Selma Minnie Shephard and Harold Edwin Paul, youngest son of Mr. and Mrs. J. Paul of Namao, whose engagement has been made known by Mr. and Mrs. Shephard of Dusgh, parents of the bride-to-be.

* * *

To mark the conclusion of the school season the Separate high schools, St. Mary's, St. Joseph's and Commercial are planning to entertain students at their farewell dancing in the Silver Glade on the evening of Friday, June 9. Lending their support to the event will be Mr. and Mrs. F. J. Heffernan, Mr. and Mrs. J. T. J. Collison and Mr. and Mrs. D. Tighe. Other guests will include Mr. and Mrs. A. A. O'Brien, Dr. and Mrs. G. Bard and Mr. and Mrs. P. Coffa. In charge of arrangements for the party are the Misses Gertrude Kehoe, Mary Rose Fonger, Doreen Graham, Jacquetta Logan, Messrs. Rene Bolleau, Joseph Driscoll, William Maher, and John Forbes.

Ambassador Assures Press Royal Washington Dinner Will Be Pleasant Affair

WASHINGTON, May 27.—British Ambassador Sir Ronald Lindsay today assured reporters they will attend the King George and Queen Elizabeth at the Embassy June 9 that while it will be "pretty much an official dinner," it will be "none the less pleasant." The ambassador received reporters while perched on the corner of a table in his oak-panelled study. The dinner is the second of two parties the ambassador and Lady Lindsay will give for their Majesties during their two-day visit here. The first will be a garden party June 8.

HOW LONG?

Someone asked how long the King and Queen would be present at the garden party to which about 1,300 invitations have been issued.

"Oh," said Sir Ronald, "the official schedule says when they will arrive and I suppose they will go away when they've had enough of it. That's what you'd expect anybody to do, isn't it?" he smiled.

"Will the King and Queen have to have passports in this country?" the Ambassador was asked. "I guess I should say no," he replied.

The ambassador indicated that both the King and Queen had experienced the pleasure of eating hot dogs, which may be served at the picnic which President and Mrs. Roosevelt will give for them at Hyde Park after their visit here.

"But I think," he said, "it will be the first time they will have eaten the things under that name."

200 APPLICATIONS

About 200 have applied for admission to the review of British exservice men in the embassy garden which Their Majesties will hold on the morning of the ninth, the ambassador said. Several hundred other British subjects will attend.

JASPER JOTTINGS

By FAY PARKER

JASPER, May 27—The splendid trophy, won by Jimmie Hogan, junior golf champion of Canada, is on display in a local store window and is coming in for a lot of admiring attention. This is the Buckingham cup and was presented to the Royal Canadian Golf Association by Charles H. Slater. It represents, with its central pillar surrounded by nine smaller pillars, the Dominion and the nine provinces, each coat of arms surmounts the pillars. Jimmie is holidaying with his parents, Mr. and Mrs. Hogan of Jasper, and is getting ready to defend his title this season.

* * *

Mr. J. B. Snape, organist and choirmaster of St. Mary's and St. George's Anglican churches, was pleasantly surprised last Saturday evening by the choir members and other friends at his home. Canon McComas, on behalf of those present, expressed the appreciation of the community for the untiring devotion of Mr. Snape to his duties as the choir for so many years. As a token of the esteem in which he is held the presentation took place, suitably inscribed, was presented to him. Songs and games completed the evening. Mr. and Mrs. F. White, Mrs. D. Mahood and Mrs. F. Stone were in charge of the affair.

The Excelsior Chapter O. E. S. held a bridge at the home of Mrs. C. B. Hunter last week. Honors were taken by Mrs. W. Garfield and Mrs. N. Nunn. Miss V. McMahon assisted the hostess.

The Vestry society of St. Mary's and St. George's church held a bridge-whist drive in the Parish hall last Wednesday evening. There were 19 tables in play and the proceeds were $30. Mrs. W. Wachsmuth was assisted by Mrs. F. Stone, Mrs. G. McComas and Mrs. R. D. Riley. Honors at bridge were Mrs. Donald Kinnaird, Mrs. G. McComas, Mrs. J. Yeoman, J. McKenzie, E. Gaddy and A. Norquay. Winners at whist were Miss Mayburne, Mrs. R. Butler, Mrs. T. Maxwell, J. Yeoman, W. Coupland and T. Morris.

* * *

Mrs. F. Williams, Jr., and the Misses Frances Williams, Dorothy Simons, Kay Holloway, Dorothy Spooner and Ruby Davey, Mrs. Reid's guests were Mrs. Cawley, Mrs. Cully, Mrs. Lyons, Mrs. Wallwork, Mrs. J. Gow, Mrs. B. Laver, Mrs. F. Lover, Mrs. Blower, Mrs. Perkins, Mrs. McBrier, Mrs. Williams, Mrs. Ramsay, Mrs. Spooner, Mrs. Ballance, Mrs. Phoenix, Mrs. J. Critchly, Mrs. Palmer, Mrs. Storey, and the Misses Olive Yeas, Kay Laver and Kay Holloway.

Bride-Elect



MISS DOROTHY HORROCKS

Pressing a late June wedding of wide interest in club circles in the city, the bride-elect announcement made today by Mr. and Mrs. William Horrocks of the engagement of their elder daughter, Dorothy Diane Horrocks, to Merrel Victor Dahlgren, second son of Mrs. Lotta Dahlgren and the late Mr. Frank Dahlgren of Edmonton.

Well known in dramatic circles in the city, the bride-elect is a member of the Edmonton Little Theatre and has established for herself an enviable record in the field of amateur dramatics. Her most recent role was that of Raina in the George Bernard Shaw play, Arms and the Man, which was presented in May.

Gamma Sigma Gamma will meet Monday at 6:30 for the final banquet.

College Head To Speak To Canada Club

Mr. Frederic B. Malim will be guest speaker at the luncheon arranged by the Women's Canadian Club for Wednesday, May 31, in the Macdonald hotel. Mr. Malim who is known as an excellent speaker and highly respected educationist, is headmaster of Wellington College, Berkshire, England, and will speak on "Education Today . . . What of It?"

He is accompanied by Mrs. Malim who is making a trip around the world with him, via Australia.

In the absence of the president, Mrs. W. J. McIrose, Mrs. Thomas Cox, first vice-president will preside. Other guests at the head table will be: Mr. and Mrs. Frederic B. Malim, Dr. and Mrs. W. A. R. Kerr, Dr. and Mrs. G. Fred McNally and Mrs. J. E. Carmichael.

Lawn Bowling

PATRICIA

Announced today is the draw for play, commencing on Tuesday, May 30. The draw is as follows, number of green assigned to each draw:

Tuesday, May 30—Adamson vs. Brodie, 1; Lee vs. Fraser, 2; Andrews vs. Wood, 3; Cameron vs. Mowbray, 4; Croft vs. Gilfillan, 5; Gardener vs. Gregor, 6.

Friday, June 2—Adamson vs. Andrews, 1; Lee vs. Brodie, 2; Cameron vs. Young, 3; Fraser vs. Wood, 4; Gardener vs. Mowbray, 5; Gregor vs. Gilfillan, 6.

Tuesday, June 6—Adamson vs. Croft, 1; Lee vs. Gregor, 2; Andrews vs. Brodie, 3; Gardner vs. Young, 4; Gregor vs. Wood, 5; Gilfillan vs. Mowbray, 6.

Friday, June 9—Andrews vs. Croft, 1; Lee vs. Gardner, 2; Adamson vs. Gregor, 3; Cameron vs. Gilfillan, 4; Fraser vs. Gilfillan, 5; Mowbray vs. Wood, 6.

Monday, June 12—Croft vs. Brodie, 1; Cameron vs. Gilfillan, 2; Andrews vs. Mowbray, 3; Lee vs. Young, 4; Young vs. Adamson, 5; Brodie vs. Gardner, 6.

Tuesday, June 20—Gardner vs. Gilfillan, 1; Mowbray vs. Croft, 2; Wood vs. Cameron, 3; Young vs. Andrews, 4; Gregor vs. Brodie, 5; Adamsen vs. Lee, 6.

Friday, June 23—Gregor vs. Mowbray, 1; Andrews vs. Wood, 2; Croft vs. Young, 3; Gilfillan vs. Brodie, 4; Adamson vs. Cameron, 5; Lee vs. Gardener, 6.

Tuesday, June 27—Gilfillan vs. Wood, 1; Croft vs. Andrews, 2; Mowbray vs. Brodie, 3; Adamson vs. Gardner, 4; Lee vs. Gregor, 5; Cameron vs. Fraser, 6.

Friday, June 30—Mowbray vs. Young, 1; Wood vs. Brodie, 2; Adamson vs. Gilfillan, 3; Lee vs. Gregor, 4; Andrews vs. Gardner, 5; Cameron vs. Croft, 6.

Tuesday, July 4—Young vs. Brodie, 1; Wood vs. Adamson, 2; Mowbray vs. Andrews, 3; Gilfillan vs. Cameron vs. Gregor, 5; Croft vs. Gardner, 6.

Federation W.C.T.U. meeting at Y.W.C.A. Monday at 2:30 p.m.

Going To Get Married?

In all the excitement of preparing to get married have you overlooked the most important thing of all—health.

If by chance you are inclined to be anaemic, nervous and irritable this is not going to be conducive to a happy marriage. The responsibilities of the home, the strain of motherhood, call for rich blood and healthy nerves to enable you to maintain health and a cheerful disposition.

Dr. Chase's Nerve Food can be of very real help under these conditions. Vitamin B1 contained in this food treatment is said to help relieve vomiting. The reproductive organs and symptoms which make life so uncomfortable for the young bride and

Dr. Chase's Nerve Food FOR NEW PEP AND ENERGY

THE ROYAL VISIT!..



. . Just a Few Days Away!

Have Your Clothes 'CERTIFIED' CLEANED



TRUDEAU'S are ready with a plan organized to give you the last in satisfaction. Thoughtful people will send their garments in early and avoid the last-minute rush.

A Rigid Standard of High Quality

Our Plant, equipment, processes (even interior protection) have been CERTIFIED by the Institute for Maintaining Dryeleaning Standards of Canada—national authority.

Trudeau's CLEANING & DYE WORKS LTD.

Phone 23431

Your Garments are Fully Insured the Moment we Pick Them Up

Country Customers

Send in your clothes now so we can have them cleaned and returned to you before you come to Edmonton to see the King and Queen. You can depend upon reliable service.

WANTED

Boys (Age 14 to 16 Years) to Sell The Edmonton Bulletin to Royal Visit Visitors

GOOD PROFITS—EXCELLENT LOCATIONS

Apply at THE BULLETIN SALES OFFICE IN YOUR DISTRICT between 4 and 5 p.m.

Down Town Sales Office (Rear) 9845 Jasper Ave.
Alberta Ave. Sales Office (Rear) 8622 118 Ave.
Garneau Sales Office, 8115 109 St.
Northwood Sales Office (Rear) 9518 110A Ave.
South Side Sales Office, 8210 99 St.
West End Sales Office, 12304 104 Ave.

Everybody will want extra copies of THE BULLETIN'S OUTSTANDING ROYAL EDITION for themselves and to mail to friends and relatives—On Sale June 2

Note: Boys with good sales records during the Royal Visit period will be given first opportunity to fill vacancies occuring on Bulletin routes.

MODERN EQUIPMENT
PARIS Beauty Salon and Barber Shop
10238 101 Street
Phone 23584
2 Doors North New T. Eaton Store
PERMANENTS
Paris Beautibest. Reg. $4. $2.00
Fifth Avenue Oil Wave. Reg $5. $2.50
New "Zenith." Exclusive in Edmonton. Reg. $7. $3.50
Other Outstanding Wave Bargains $4, $5, $6
EXPERT BEAUTICIANS
THE PARIS
GRAND OPENING
THE PARIS
Edmonton's smartest, newest and most modern beauty salon. Scientifically equipped with the latest in beauty shop equipment. THE PARIS uses the world's leading methods of permanent waving. Experienced, expert beauticians and hair stylists are prepared to style YOUR hair in the lovely flowing styles of tomorrow. Let THE PARIS keep you beautiful!

Long-Stemmed American Beauties

— By John Robert Powers —

Glamour is usually one thing in Manhattan, quite another in Hollywood. However, Berenice Steward seems to have a happy combination of the two. She arrived in New York a few weeks ago and is appearing with the six Paramount starlets on the St. Regis Roof. Soon after they arrived she came to my office. She told me she had done some modelling on the coast and that she had appeared in a few pictures. The latest one is with Jack Benny and Dorothy Lamour in "Man About Town." The next day she got her first assignment as a model. She likes it very much, she says it is an easy way to make a living and because she enjoys beautiful clothes and gets an opportunity to wear the finest and costliest gowns from Paris.



BERNICE STEWARD

Bernice was born on a ranch in Alamo, Nevada nineteen years ago. When she was three her family moved to Los Angeles and it was there that she received her education. She attended U.C.L.A. and took a business course on the side. After two years of school she quit and got a job as a secretary. She lasted just one week at this and then got her first job in the movies—a small part in "Artists and Models."

She is an excellent horsewoman. Her father who was a cowboy in his early youth, taught her to ride on broncos just after they had been broken. Although she had been thrown many times it is still her favorite sport.

Even before the movies and her New York modelling Berenice worked for an exclusive store on the side. She has a vivid memory of a very large and pretentious style show given by them in an exclusive hotel. The show had proceeded at some length and she was to be the piece de resistance of the evening appearing after a very proper Wagnerian introduction by the swing orchestra in a magnificent bridal costume. She was preceded by page boys and followed by maids of honor. The inspired but somewhat alcoholic assemblage broke into cheers. Some of them, more enthusiastic than the others started playing follow-the-leader in hurtling her long train. She poured, raised her white gloved hand and commanded to one and all of them, "You will have to stop this at once." She tried to be head leader who was near-by to stop them. Apparently he operated on the premise that the customer was always right and that these boys were customers because he did nothing about it.

Just as Berenice was about to gather her train and leave the room in a huff the manager, a large explosive gentleman managed to get to the rostrum. "Stop this nonsense at once!" he shouted. Sheepishly the athletes went back to their tables amid applause from the majority of women customers in the assemblage. Was she upset about this? Oh. She collected $85 fee and left for home. After all, it's all in a day's work, and for those of you who think modelling is an easy job, just try posing on the edge of a spring board in a sustained pose for three or four hours, or wearing a heavy fur coat on a sultry summer day, or wear a thin chiffon dress in midwinter on a penthouse roof.

BERNICE STEWART'S CHART

Height 5 ft. 7½ in. Shoes..... 4A
Weight ... 122 lbs. Gloves..... 6½
Bust 35 in. Hat..... 22 in.
Waist 25 in. Eyes..... Blue
Hips 36 in. Hair..... Brown
Hose 9½ Dress..... 12-14

Released by The Bell Syndicate, Inc.

Home Service

You Can Write Letters That Get Top Rating



Write As If You Were Talking

Are you stuck, Tom, on that letter to Joan? Afraid you'll sound stiff and dull?

Of course you'll make a bad impression writing, "Dear Joan — Things are pretty much as usual —."

But to sound like your friendly, entertaining self, you've only to write as if you were talking. "Dear Joan—Time out from the mad whirl of office, supper, bed—bed, office, mad whirl. And now to give you the news —."

Other letters, too, you can write quickly by following the "just natural" rule. And these days simplicity is good form!

In business letters discard antiquated phrases "hoping to be favored with an early reply, I am . . ." Instead, write "I hope I shall hear from you soon."

And your pen zips merrily along when you don't have to stop over points of grammar. Recently I "gave it to John and I," "different than." Correct to say "to John and me" "different from."

Do you stew over invitations to be answered, thank-you notes, letters of condolence? Our 32-page booklet has helpful sample letters for these and many other social, business occasions. Tells how to improve your vocabulary, gives etiquette of letters.

Send 15c in coins for your copy of "Good Letter-Writing Made Easy" to The Edmonton Bulletin Home Service, Edmonton, Alberta. Be sure to write plainly your name, address, and the name of booklet.

When picked from the tree, the coffee berry looks like a red cherry, each berry containing two

Heart - To - Heart Talks - - - - By Kathleen Norris

Loss Of Another's Love Often Increases Our Own



When his love grows less ardent, the passionate telephoning ceases, the week-ends go by without exciting interruptions, and no letter arrives.

IT IS a very lucky girl indeed who doesn't have the experience of having some man become dear to her because he is almost very good to her for the reason that men's feelings change: that what to her is a matter of deadly earnest, to the man is only a passing affair.

If this doesn't happen to her in girlhood it may very possibly occur later in her life, and be a mustered instead of a sweetheart who fails her. Whereupon it comes to the hardest thing in life to face courageously and wisely, and more girls and women wreck their lives on this particular rock than upon any other.

Falling in love is a dangerous business. When it happens, as it usually does, somewhere along in the years between 17 and 20, both boy and girl enter into a delirium of happiness, and naturally they feel that this happiness is going to last forever. They can't see enough of each other, scribble enough notes, life is one long thrill of ecstasy.

But then, whether it comes at 18, 28 or 40, can't last. By the very nature of things it can't last. One side or the other begins to tire of it, begins to grow less ardent, and then the other side suffers indescribable tortures. The flattery stops, the passionate telephoning ceases, the week-ends go by without exciting interruptions and the postman zigzags his way up the street from eight—and there is no letter! Lucky the woman who hasn't known every detail of this process in all its agonizing slowness! But it grows less ardent, and sometimes months, for her to persuade herself that he really has stopped caring.

Of course, it is sometimes the woman who changes. If a girl is a natural flirt, and has a good deal of attention, or for want of a better suitor she plays for awhile with the affections of some man she never would seriously consider marrying, then it is the boy's turn to suffer.

But often it is just that the boy liked the girl tremendously for awhile, and then stopped and began to like some other girl; while the girl went on holding tight to him in her heart, all the more in love as the power to keep him vanished.

THIS GIRL HAS SUFFERED

The girl who writes the following letter is only 18. But no woman can read it without feeling that she has drunk very deep of the cup of suffering that is love.

"Rod and I began to go together in our junior high," writes Elinor. "We studied together, planned together, encouraged and helped each other. He wanted to go to college and so I planned for college, too, and we had our freshman year at the State university. The happiest time I'll ever know in my whole life. After that my family couldn't send me any more, and I came home. We live about half-an-hour's trip from college, and on the next block from Rod's family. Rod was waiting on table in a sorority and couldn't get home often. When he did he always came here immediately and we smatched what hours we could together.

"But it wasn't the same. Almost immediately I knew that in some way he had changed; I tried not to believe it. I wrote him, sent him little things, and waited for Christmas. But he didn't come home at Christmas except for one day, and I genuinely a tiny share of that day, when we went almost among people's trees and carrying things to different members of his family and mine. I kept hoping had my something definite that day, about being engaged, but he didn't. He was all that night that he had to go with a party up into the mountains for skiing and winter sports, because he was coaching one of the boys, and he kissed a dozen of the girls, and me among them, and was gone.

"Well, then I began hoping and waiting again, writing him the sort of letters that I thought must bring answers, but they didn't. If he did write he was out in the cold way. I take out the little notes he wrote me only a year ago and read them, and it doesn't seem possible we're the same people. In many of them he speaks of our love, and a few of them of our marriage. "How'll you like being a professor's wife?" and "It seems so strange to me to think that at 19 I know the girl who is to be my wife."

"Now the Easter vacation has come and gone, and he didn't come home. His mother grieves as much as I do. I know she loves me, and is afraid of me, too, as you would needs, or might meet, at college. And in his heart I know he still loves me, but a lifelong classmate and neighbor who was his last sweetheart. . . .

FOOLING HERSELF TWICE

"Elinor, you are fooling yourself when you think that Rod really is the right one. Time and time out of ten the second man you fall in love with is the right one.

"Rod will be in college for two years more, and I suppose I could suddenly shall be in straying off into one of the ways, and that is going to marry a girl who will want endless her to the ends of the earth. . . .

"So far as I can see, Elinor, and all you other girls and women who must fall or aspire in life for love and flattery and all the rest of the sweet delusion, for in the end you're going to marry a man who loves you, deep down in his heart, and knows your utmost worth when you've been married for a few years, and

STEPHEN LEACOCK

Stories Here and There From His Books, Lectures and Conversations

HE GUESSED RIGHT

THERE is a certain line of anecdote which often goes under the name of "grim humor." This means humor that turns on actual injury or death. Personally I've always felt doubtful about it.

To explain what is meant, here is a story actually true, of a happening in Toronto at the old Rossin House, long ago. The baggage man who was putting trunks into the elevator (from the service chute) was called away from his job and didn't realize in the poor light that the elevator had gone up a couple of storeys and was above him. He swung the door open, called in a cheery voice, "All right, Bill, down she goes," jumped in,—and broke his leg two storeys below.



STEPHEN LEACOCK

In this kind of "grim humor," as I say, I find little attraction. Yet the Scotch seem to like it,—they love the familiar stories of Scotchmen at their wives' funerals, or the story of the Scotch judge who sentenced to death a man he used to play golf with, and said, "And that's checkmate for you, Andrew."

But one such story I can quote from memory, not actually of my own but of my brother George. It concerns the death of a man in the power house of a western Ontario town (I'll name it no closer than that) where George was working, installing electrical equipment. In those days electricity was new and considered a sequently dangerous.

One morning the assistant man of the power house came running to the workers on the line to say that his boss had been killed.

They went down, with the chief of police, to the power house, and there was the unhappy man, dead, laid out flat on the cement floor, his arms extended.

They looked at him in horror.

"How do you suppose it happened, Joe?" asked the chief of police.

"Why, I cant see how it could," said the assistant. "The only possible way, it seems to me, is that he may have picked up this terminal with one hand,"—as he said it, Joe picked up the terminal,—"and then put his other out in contact with—"

Bing! And the second man was laid out beside the first. Joe had guessed right.

* * *

Now as a matter of fact, I am glad to regard that the second man was not really killed.

But when my brother George, who is a real story-teller, tells this story, he not only kills the second man, but the chief of police—who undertook to explain it to the mayor of the town, and then the mayor and half of the town council.

Nothing like Art for Art's sake.

WESTERN CANADA IS RESPECTING ROYAL PRIVACY

By THOMAS WAYLING
Edmonton Bulletin Staff Correspondent

ON BOARD ROYAL PRESS TRAIN, May 27.—Western Canada is respecting the privacy of the King and Queen. The consideration Their Majesties have shown the people of the west is being reciprocated to the full.

The royal train is parked during the nights of the western progress. In Manitoba it was at Kemnay, eight miles from Brandon. In Saskatchewan it was Waldeck.

It would have been easy for hundreds of motorists to have gone to Kemnay or Waldeck to see the royal train, but with rare consideration everyone refrained.

Their Majesties therefore have spent restful, undisturbed nights on the lone prairie. They have been lulled to sleep in the music of the rain, for the drouth is ended.

There have been years when the prairies were silent, for the sloughs were dried up, the river drained away, the dwindled lake stagnated, but now the west is fresh and green with lots of water in the waterholes. The west is ready, as is the trill to the sky, for it is spring too in ireland.

So those have been no raous roller horns to disturb the quiet of the night. And in the early morning Their Majesties are awakened by the rolling of the wheels beneath the train, carrying them on to new scenes, new vistas, into the arms and hearts of another Canadian day.

Our Greatest Need

By Nellie McClung

(Copyright Reserved)

TONIGHT I listened to a radio program where four nationally-known speakers discussed the problem of "What is the World's Greatest Need?" The speakers were a poet, a writer, a minister, and a scientist, and they spoke out of a large experience, and the whole hour was filled with good talk without any of the elevated public thinking. I hope it was heard by many.

But when all was over, and the sound waves were stilled, and the radio had signed off for the night, and the glow which good oratory kindles in our hearts had cooled—what have we? I remember their conclusion. The world needs a kindling of love, honor, justice a revival of what one speaker called "common decency." That is the world's greatest need. I could wish that every one had way of making our people conscious of these great truths.



EASY-GOING WAYS

Democracy suffers from our easy-going ways. We expose our people to truth; we lay it before them; we offer it, as attractively as we can; but only a remnant hears, and a still smaller remnant heeds!

It is not so with the German people. They read what they are told to read, and listen obediently, taking what they are given. German parents have had to see their children taken from them; have had to be silent while their children learn false doctrines. Erica Mann, the daughter of Thomas Mann, tells of it in her book, "School for Barbarians"—the slow but sure degeneration of the German children to whom hate, cruelty and ruthlessness are carefully taught while the parents are denied any right of interference.

FALSE GOD

Germans have followed their leader; they read the Bible he wrote for them, and have thrown away the respect of the world for a false god.

It is hard to believe that the German people like this rigid discipline, this straight-jacket education. Much evidence comes from Germany that they do not like it. Nor do they enjoy the horrible treatment that is given to some of their countrymen. The presence in concentration camps of non-Jewish people shows that the spirit of the old Germany is not dead, and that there are still people there who believe in justice and fair play, though unfortunately their numbers are dwindling. Robert Neumeller and others like him are not dead. The spirit of Germany has not died without a struggle.

SENSE OF GUILT

Thinking of Germany and what has happened there, brings to us a problem which has been largely indifferent, unconcerned and superior. Fifteen years ago Adolf Hitler wrote a book, telling what he proposed to do to Europe and the world. We do not hear much more about it in 1924, when it was published, but we did not know about it all until 1931. Even then we were not interested. Even the leaders of the Empire were not impressed. Some fifteen hundred thousand refugees in Germany had written a book. And what is it? Why, it is an English statesman bother reading.

Mr. Commonsense might have known more of the man he had to deal with as Mussolini, if he had read Miss Kemp-Welch's book, "Mussolini Knows East," which visited Mr. Chamberlain, as explained in the preface. "The political leader must leave the fine art of deception . . . to the professional diplomat and must himself be a man of honor and of his word." Hitler has no such scruples—not on the point of an oath, or a promise to mean. He counted on the

In Toronto the Convocation Hour at St. Andrew's church, with Rev. F. D. Roxburgh in charge, will feature a royal service at 11 a.m., when music of both senior and junior choirs will be included. In the evening Dr. Roxburgh will preach on "A Great Man's Descent."

Rev. R.J. Burton will conduct a special royal visit service at Strathcona Presbyterian church at 11 a.m. and at 7:30 p.m. he will speak on "The Significance of Self-Control."

Westmount Presbyterian church with W. L. Clow in charge, will have as the subject, "The Dominion from Sea to Sea." The 11 a.m. service and the 7:30 p.m. will feature the subject, "The Lord and Giver of Life."

Rev. William Simons will preside at the Rupert street Presbyterian church and at the 11 a.m. service he will deal with "The Defender of the Faith."

At Beverly, Sunday school will be held at 11 a.m. and the Cherry Hill Mission will hold both Sunday school and public worship.

CHRISTIAN SCIENCE

"Ancient and Modern Necromancy, Alias Mesmerism and Hypnotism, Denounced" is the subject of the lesson-sermon in Christian Science Churches on Sunday. The Golden Text is Ezekiel 13:9. One of the Scriptural citations is "Blessed are they that mourn: for they shall be comforted" (Matthew 5:4). One of the correlative passages from Science and Health with Key to the Scriptures by Mary Baker Eddy, is "Science only can explain the incredible good and evil elements now coming to the surface. Mortals must find refuge in Truth in order to escape the error of these latter days" (p. 83).

AT KNOX CHURCH

Their Majesties' Day at Knox Church will be celebrated on Sunday by the Rev. George A. Macdonald. The choir will sing The Coronation Ode. The hymns for the day are dark Williams, Jen Richardson, and Bernice Mellen. Dr. Macdonald's subject will be in the morning, "Canadian Heritage" and in the evening, "Crown and Sword."

MEDICINE HAT STILL TALKING OF ROYAL VISIT

By THOMAS WAYLING
Edmonton Bulletin Staff Correspondent

MEDICINE HAT, Alta., May 27.—Cowhands from the range, cattlemen of the old school, men from the dry farm belt, and irrigationists, townsmen and countrymen from this district and from miles around are still talking of Friday's royal visit to this town that Rudyard Kipling once said had "all hell for a basement."

The royal train could only stop for a short time, but Medicine Hat threw all its medicine hat and every other hat in the air and cheered its head off when Their Majesties arrived.

There was not time to show Their Majesties the natural heritage of Medicine Hat over the industries based on the natural gas.

Medicine Hot grows roses—acres of them—although there is no market in the city for so many roses. Greenhouse heating is so cheap that it is easier to grow roses and ship them all over western Canada and the western States, than ship coal elsewhere and grow them.

The gas station there gas lights which hadn't been turned out for 20 years, gas being so cheap, but it will be 20 years and 20 more before Medicine Hat forgets the welcome it gave the King and Queen or their Majesties forget Medicine Hat.

TOO EXPENSIVE FOR WOMAN M.P.

FROME, Somerset, May 27.—Mrs. Mavis Tate, Conservative member for Frome in the House of Commons, has joined the growing group of politicians who complain against monetary levies demanded by local Conservative associations. She has threatened to retire from parliament at the next election. Mrs. Tate says she has to pay $6,000 at the last election and agreed to surrender to their local association the $2,000 fee she got as a member of the house.

DUKE DRINKS TO MEMORY OF CHARLES II

LONDON, May 27.—The Duke of Gloucester drank to the memory of Charles II Friday during a visit to the Royal hospital at Chelsea where he inspected 400 Chelsea pensioners."

In a brief speech the Duke said: "I am sure you will drink to the health of your brother, Charles II, and to the success of this Royal hospital. In such a toast I ask you and wish good luck to you all."

The Duke drank beer which he described as "our national beverage."

Retired C.P.R. Aide Dies In Montreal

MONTREAL, May 27—John J. Scully, 67, retired general manager of the eastern lines of the Canadian Pacific Railway, died today at his home here after a long illness. He had a record of 46 years service with the company.

Native of Montreal, he started here as an office boy in 1887 and made rapid promotion being stationed at various times at Toronto, North Bay, Winnipeg and Brandon, Man.

GREAT BOOKS IN BRIEF

By ELIZABETH COATESWORTH JAMES

"ELECTRA"

By EURIPIDES

When this play opens a peasant is talking to himself, thus telling the audience what has happened to Electra, daughter of Clytemnestra and Agamemnon, after the wife murdered her husband.

Clytemnestra and Aegisthus had married before Orestes and Electra, the children, worked with her hands to aid in wresting a livelihood from the soil.

VOICE IS HEARD

A voice is heard in lamentation. Electra comes in gloom and despair. She is consumed with one desire—to get revenge for her father's death. Just then several travellers come in with Electra as a warning. They seek Electra, daughter of the late Agamemnon. She states that she is the child only, for she banished for they sought a princess.

In disguise, Orestes gazes upon his sister. Seeking to test her, he asks her with questions, which he says Orestes has given him to ask. He hears about his mother and her lover, about Electra's planned revenge, about the peasant's humility in marriage with a king's daughter. Of the peasant, Orestes says, "Ah, in this man of unmarked birth has shown a prince's grace."

STABS HIS HOST

In the midst of a feast, the guest arises and stabs his host to death. When the news of the murder of Aegisthus estes, his life his hand with au- thority and proclaims himself Or-

estes, son of the murdered Agamemnon. No one raises his hand against him. The body of Aegisthus is taken to Electra's hut.

Electra dresses a message that will bring Clytemnestra to her at once. Thus that she has just borne a child. Immediately the carriage appears in the distance. Arriving at the hut which her daughter calls home, and the queen is shocked and exposes herself.

Clytemnestra enters the hut seeking the new-born baby. She pleads with Electra's voice comes to the audience crying, "O children, children, in the name of God, slay not your mother!"

Electra looks upon the body of her mother. Bitterly she speaks of it, relating the betrayal and murder of Agamemnon who came back after ten years at the Trojan War to find a wife who had placed a lover in his home and who had grown to hate him even to the point of murder.

THE GOD SPEAKS

Electra speaks of all this, and of her overwhelming grief at the loss of her father. She adds resentment that her mother's grief and pity are her own loneliness in this place of exile from her rightful position.

The god speaks in Orestes in conclusion, "One day thy doom of blood fulfilled and this long stress of penance past, thou shalt find happiness." When Orestes speaks of the obligation of vengeance which Fate had demanded of him the god explained, "There came but that which needs must come by Ancient Fate and that dark word that rang from Phoebus in his mood."

The brother and sister embrace and separate to go to their fatedunies. The Greek chorus speaks three words to the audience, "Farewell, farewell,—But he who can escape, and stumbleth not on mischief anywhere, blessed on earth is he!"

(Distributed, 1939, by The Bell Syndicate, Inc.)

The Royal Visit

By DR. H. L. STEWART
Professor of Philosophy, Dalhousie University, and Editor of Dalhousie Review.

From the point of view of International anxieties and perils, there was much to be said for postponing the royal visit to Canada. But it was "the psychological moment" for a display of Commonwealth unity, and that reason was enough. A most practical reason, for in a Commonwealth unity lies a potent force on which, in perils or anxieties, we can depend. Not so much in spite of as because of the international crisis, the coming of King and Queen to this Dominion was opportune.

* * *

Leon Blum, ex-premier of France, told the British premier not long ago that in his judgment the chief peril for the peace of Europe lay in an impression, too widespread, that neither Great Britain nor France meant business in the guarantee given to Poland. Premier Chamberlain's next speech was intended to dispel that doubt; and this all over western Canada and the western States, than ship coal elsewhere and grow them.

The gas station there gas lights which hadn't been turned out for 20 years, gas being so cheap, but it will be 20 years and 20 more before Medicine Hat forgets the welcome it gave the King and Queen or their Majesties forget Medicine Hat.

TOO EXPENSIVE FOR WOMAN M.P.

FROME, Somerset, May 27.—Mrs. Mavis Tate, Conservative member for Frome in the House of Commons, has joined the growing group of politicians who complain against monetary levies demanded by local Conservative associations. She has threatened to retire from parliament at the next election. Mrs. Tate says she has to pay $6,000 at the last election and agreed to surrender to their local association the $2,000 fee she got as a member of the house.

DUKE DRINKS TO MEMORY OF CHARLES II

LONDON, May 27.—The Duke of Gloucester drank to the memory of Charles II Friday during a visit to the Royal hospital at Chelsea where he inspected 400 Chelsea pensioners."

In a brief speech the Duke said: "I am sure you will drink to the health of your brother, Charles II, and to the success of this Royal hospital. In such a toast I ask you and wish good luck to you all."

The Duke drank beer which he described as "our national beverage."

Retired C.P.R. Aide Dies In Montreal

MONTREAL, May 27—John J. Scully, 67, retired general manager of the eastern lines of the Canadian Pacific Railway, died today at his home here after a long illness. He had a record of 46 years service with the company.

Native of Montreal, he started here as an office boy in 1887 and made rapid promotion being stationed at various times at Toronto, North Bay, Winnipeg and Brandon, Man.

GREAT BOOKS IN BRIEF

By ELIZABETH COATESWORTH JAMES

"ELECTRA"

By EURIPIDES

When this play opens a peasant is talking to himself, thus telling the audience what has happened to Electra, daughter of Clytemnestra and Agamemnon, after the wife murdered her husband.

Clytemnestra and Aegisthus had married before Orestes and Electra, the children, worked with her hands to aid in wresting a livelihood from the soil.

VOICE IS HEARD

A voice is heard in lamentation. Electra comes in gloom and despair. She is consumed with one desire—to get revenge for her father's death. Just then several travellers come in with Electra as a warning. They seek Electra, daughter of the late Agamemnon. She states that she is the child only, for she banished for they sought a princess.

In disguise, Orestes gazes upon his sister. Seeking to test her, he asks her with questions, which he says Orestes has given him to ask. He hears about his mother and her lover, about Electra's planned revenge, about the peasant's humility in marriage with a king's daughter. Of the peasant, Orestes says, "Ah, in this man of unmarked birth has shown a prince's grace."

STABS HIS HOST

In the midst of a feast, the guest arises and stabs his host to death. When the news of the murder of Aegisthus estes, his life his hand with au- thority and proclaims himself Or-

Page Diogenes! Honest Man Is Found In Regina

REGINA, May 27—Times may be hard for Saskatchewan farmers, but they are still honest men. Wilbert Miller, who lives south of Regina, and a visitor in the city one day, found this out Friday.

He was walking down a city street, pulled his handkerchief out of his pocket and unknowingly also pulled out a wallet containing $87. Angus McKay, a farmer from Strasbourg, walking behind Miller, picked it up and returned it to its owner.

Miller's comment that he might have "needed it" the Strasbourg man's reply was—"I need the money but I'm not in need up." Mr. Miller gave him a $5 reward.

Major McEwen Dies

CALGARY, Alta., May 27—Major George Dayton McEwen, 34, Calgary barrister, died here last night. Born at Owen Sound, Mr. McEwen came to Calgary 22 years ago. Man.

JUBILEE PARLEY TO DRAW MANY

The Jubilee Convention of the Baptists in Ontario and Quebec, is expected to draw together 7,500 registered delegates. Dr. Bingham, Toronto, the president, has set the highest mark set attained for making arrangements for the meetings during his year of office. By securing a team of speakers he was able to deal almost the whole field. Among the details of arrangements there is parking space provided for 1,000 automobiles, and two auditoriums with seating for that number of meetings may go on at the same time. There is accommodation called "The House of Friendship," where the Baptist family and their friends will greet each other. One of the leading personalities will be Ramsay Macdonald. A Chinese leader from India. The meeting will open on Tuesday, June 6th in the Exhibition grounds in Toronto.

FAMOUS SPEAKER IS COMING HERE

R. E. Wemp, field secretary for the British-Israel World Federation, is to address a series of four public meetings in All Saints' Parish Hall, 9625 100th avenue, the YWCA, on Tuesday, Wednesday and Thursday next, May 30 to and June 1, commencing at 8:15 p.m. and on Thursday afternoon, commencing at 3 p.m.

Mr. Wemp has paid particular attention to the study of current events and the present world crisis in the light of Bible prophecy and according to authorities, combines a spontaneous Irish wit with Dutch earnestness. Reports of meetings in these qualities contribute to the interesting entertaining and educational value of his lectures.

PRESBYTERIANS HONOR ROYALTY

Presbyterian churches in this city are planning interesting special services commemorating the visit of Their Majesties King George and Queen Elizabeth.

First Presbyterian church will be the scene of a fitting ceremony at 11 a.m. service when Rev. Ross K. Cameron, the minister, will be in charge. Units of the militia and Girl Guides will attend. The service will be dedicated to the royal visit. In the evening the minister will deal with the subject:

The Presbyterian Church in Canada

FIRST PRESBYTERIAN CHURCH
105th Street, South of Jasper Avenue
Minister: The REV. ROSS K. CAMERON, M.A.

11:00 A.M.—

ROYAL VISIT SERVICE

LOCAL REGIMENTS AND GIRL GUIDES PARADE

For the first time in history we are worshipping with the Canadian sail. On this Lord's Day he will bow with us before the Lord of all. Whose Laws and Gospel we have pledged to obey. We are proud of him, therefore that he may have Grace and Heaven from on high. He Knows His Country. That she may be a Blessedness to him and an example to us. He reigns.

7:30 P.M.—

"IS IT TRUE THAT THE CHURCH IS POWERLESS IN WORLD CRISES?"

Director of Music: Mr. Henry Atack

ST. ANDREW'S
112th Avenue and 84th Street
Minister: The REV. F. D. ROXBURGH, M.A., D.D.

11:00 a.m.—KING GEORGE AND QUEEN ELIZABETH—A ROYAL SERVICE.
(Music by Junior and Senior Choirs)

7:30 p.m.—"A GREAT MAN'S DESCENT."

STRATHCONA
105th Street and 81st Avenue
Minister: The REV. R. J. BURTON

11:00 a.m.—COMMEMORATION SERVICE OF THE ROYAL VISIT.

7:30 p.m.—"THE SIGNIFICANCE OF—
(1) SELF-CONTROL."

WESTMOUNT
126th Street and 110th Avenue
Minister: Mr. W. L. CLOW

11:00 a.m.—"DOMINION FROM SEA TO SEA."
7:30 p.m.—"THE LORD AND GIVER OF LIFE."

RUPERT STREET
60th Avenue and 105A Street
Minister: The REV. WILLIAM SIMONS

11:00 a.m.—"THE DEFENDER OF THE FAITH."

BEVERLY SUNDAY SCHOOL—11 a.m.

CHERRY DALE MISSION—SUNDAY SCHOOL AND PUBLIC WORSHIP, NEXT SUNDAY

Your east-off Clothing, Boots, Shoes, Old Furniture, Bedding, Mattresses, Books and Newspapers will HELP US TO HELP OTHERS HELP THEMSELVES.
THE SALVATION ARMY
Social Service Headquarters
Phone 26815 Our Van Will Call

Garneau United Church
111th St. and 84th Avenue
Reverend H. C. Ramsay, Minister
Miss Violet Cumming
Choir Director
Miss Helen Margaret, Pianist

11 a.m.—
Special Patriotic Service.
Subject: "HONOR THE KING"
Sermon by Mrs. Wesley Plummer.
7:00 p.m.—Subject: "WHAT JESUS KNOWS ABOUT PEOPLE."

Christian Science
FIRST CHURCH OF CHRIST SCIENTIST
104 Street and 106 Avenue
Sunday Services 11 a.m.; 7:30 p.m.
Sunday School, 11:00 a.m.
Subject:
ANCIENT AND MODERN NECROMANCY ALIAS MESMERISM AND HYPNOTISM DENOUNCED
Wednesday Testimony Meeting at 8 p.m.
Free Reading Room and Lending Library, 406 The Canadian Bank of Commerce Building
Hours: Week Days, 10:00 a.m. to 5:30 p.m. except public holidays

CITY TEMPLE OF SPIRITUALISM
(Affiliated With N.S.U.)
9315 103A Avenue
Sunday, 7:30 p.m.—REV. J. GARGETT
Friday, 8 p.m.—PSYCHOMETRY

INTERESTING LECTURE!
"The Goal of the Universe"
(Continued)
Director Mr. Sherwood
CONCORDANT SCRIPTURE STUDY CLASS
304 Empire Block
Cor. 101 St. and Jasper Ave.
SUNDAY 3 P.M.

UNITY CENTRE
301 Empire Block
MISS EVELYN WHITTEL
Author of "Letters to the Hands of the Father" will speak on Sunday Evening at 7:30
Subject, "Healing"
Monday, 8:30 p.m.
Subject, "Power of Thought"
Tuesday, 2 p.m.
Subject, "Tithing"

THEIR MAJESTIES' DAY
KNOX
81 Ave. at 104 St.
Dr. G. A. Macdonald
11 a.m.:
"Canadian Heritage"
7:30 p.m.:
"Crown and Sword"

City Church Activities

ARDUOUS TASK AWAITS BISHOP

It is no mean task to take up the work of Dr. Winnington-Ingram, the "old hero of London." Dr. Fisher, who has been Bishop of Chester for seven years, goes to that See without any parochial experience but has outstanding gifts for leadership. He went to Oxford and is a real scholar at Oxford and gave many years as headmaster of Repton. At language and originality of thought Chester he has been a real evangelist, going into the open-air to preach to the people. In London there are quite a number of Anglo-Catholic churches but he has been known as a moderate High churchman." It is said that he has considerable influence at Lambeth and also that he is "the type of leader who will make the church count in the affairs of the nation at this difficult times." His first sermon in St. Paul's cathedral was at the ordinance that has outstanding gifts for leadership of the Society for Promoting the Gospel and it was a real spiritual breeze, moving by its terse language and originality of thought.

Hudson's Bay Company

END-OF-THE-MONTH

CLEARANCE

Clearance! Spring Millinery

50 only! Straws and felts. A truly remarkable buy! Each **25c**

Special group of hats that will sell rapidly. Each **88c**

—Millinery, Second Floor, the New HBC, Phone 27141

Clearance! Fine Laces

Widths of lace wide enough to make a blouse, dress, to widths narrow enough to edge a blouse. Also assorted rubbings. **½ Price**

—Dress Accessories, Street Floor, the New HBC, Phone 27141

Clearance! Useful Staples

Odd pieces that would make opportune gifts for the June Bride. Each **19c to 89c**

Clearance! Point Rayons

Soft florals in flattering, bold patterns. Yard **39c**

—Piece Goods, Staples, Street Floor, the New HBC, Phone 27141

Clearance! Drug Needs

125 BATH SALTS—English Pine. 4-lb. tin. Each **98c**

50 SHAVE BRUSH—13 only! One size at this price. Each **2.49**

DICHLORIDE — Reg. 35c. Mosquito destroyer. 1-lb. tin. Each **43c**

MALT EXTRACT — Reg. 59c. Growing time cure. Each **49c**

MILK OF MAGNESIA — Phillips. 4-oz. size bottle. Each **39c**

TOILET SOAP — 3 Cake Cases. Each **10c**

EAU DE COLOGNE—Fresh flower scents. Neatly packed. Bottle **33c**

TOILET TISSUE — HBC tissue. 1,000 rolls. Special **10 for 59c**

BATH OIL — Variety of scents. Pagoda bottle. Each **69c**

OLIVE OIL — 8-oz. Southern Pharmaceutical. Bottle **29c**

GRASS SPONGES — Large size sponges for car washing. Each **15c**

BATH TALCUM — Reg. 25c. Imported talcum. Tin **15c**

MOTH BALLS — Moth balls or moth flakes. 1-lb. pkg. **10c**

EPSOM SALTS. For medicinal or bath use. **5 for 22c**

—Toiletries, Street Floor, the New HBC, Phone 27141

Clearance! Girls' Dresses

A group of better dresses reduced to clear. Sizes 3 to 6. EACH **1.98**

—Second Floor, the New HBC, Phone 27141

Clearance! Sample Stoves

Beach Console
Gas range, finished in ivory porcelain. Each **74.50**
Terms: 7.50 Cash, 7.65 Month

Beach "Debutante"
Coal and wood stove. Nickel trim with ivory finish. Each **87.95**
Terms: 8.95 Cash, 8.70 Month

Coal and Wood Range
Beach. Nickel trim with ivory panel. Reg. 89.50. Special **69.95**
Terms: 6.95 Cash, 6.65 Month

Beach Rangette
Three burner gas range. Ivory trim and panel. Each **22.50**
Terms: 2.00 Cash, 3.00 Month

—Lower Street Floor, the New HBC, Phone 27141

Buy—Sell—Swap Economically Through Bulletin Want-Ads

Edmonton Bulletin

AN INDEPENDENT NEWSPAPER IN PUBLIC SERVICE

Bulletin Want-Ads Reach 70,000 Readers Every Day

INDIA BEHIND ENGLAND SAYS CITY VISITOR

Former Secretary To Mahatma Gandhi Here On Lecture Tour

Relations between England and India are "almost perfect now" and India would not remain neutral in a war which menaced the safety of the Empire, said Dr. D. P. Pandia, former private secretary to Mahatma Gandhi, now here on a lecture tour.

Member of the Congress party in India, Dr. Pandia is on his way to London where he will attend the conference between the British government and spokesmen for India to consider the constitutional problems of India.

Dr. Pandia is a guest at the Corona hotel, where he will speak Sunday night on "Mahatma Ghandi as I Knew Him".

GERMAN HOPES

If Dr. Schact, famous German financier, hopes to draw India into the Nazi orbit by his present visit to India, he will not succeed, proclaimed Dr. Pandia.

"India hates Fascism as much as other countries," he declared.

Describing Ghandi as the greatest figure in India since Buddha, Dr. Pandia said that the slender figure of the political leader remains the dominating personality in India.

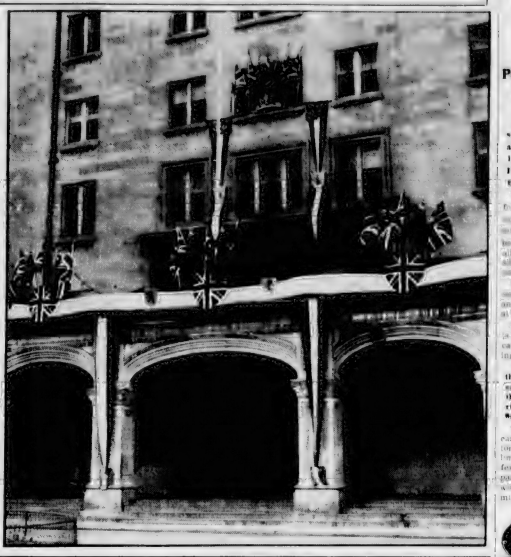
SPIRITUAL FORCE

Tagore, famous poet, whose poem in tribute to the Empire was heard on the Empire Day broadcast Wednesday, also is a mighty spiritual force.

"You can see the change that has come about in our relations with England. Ten years or so ago, when Tagore was offered a knighthood, he refused to accept it due to the strained relations between the two countries. Now he speaks in praise of England," said Dr. Pandia.

Edmonton Prepares Decorations for Visit of Their Majesties





With the Royal Visit less than a week away, Edmonton plunges into last minute preparations for welcoming Their Majesties next Friday. At the right is the main entrance to the Macdonald hotel, where the luncheon dinner will be held Friday evening. During the past few days workmen have been busy decorating the entrance and interior of the hotel with flags and bunting under the direction of Manager Claude Finlay. The Royal car will sweep around the driveway and Their Majesties will pass into the hotel through the entrance shown in this picture. Above is the home of Mayor John W. Fry on 112 street, Garneau, all decorated for the visit. The Royal procession will pass along 112 street, giving patients at the University hospital an opportunity of seeing Their Majesties as they drive by.

The Inquiring Reporter

Plans and suggestions for the Royal visit are as thick as the currants in Grandma's old fashioned bun, and everyone has an idea as to just how things should be handled. One bright chap suggested that cheering sections be organized along the Royal route. "What do you think of the idea?" The Bulletin's Inquiring Reporter asked today. Here are the answers received:

BETTIE BROWN, musician: The idea doesn't strike me as being very good, for the cheers will be more natural and spontaneous if you just let the crowd cheer when it wants to.

* * *

MRS. WILLIAM BROWN, housewife: All along the way there has been no organized cheering that I know of, and if the radio brings a true sound of the cheers, the Canadians don't need any coaching.

* * *

JEANNE PRICE, stenographer: We shall all be so excited the day of the parade that any organization along cheering lines would be thrown to the four winds, so why bother?

* * *

GEORGE WRIGHT, service station proprietor: Are you insinuating that we can't cheer in this city as well and better as in the other places the King and Queen will have visited? We don't need any organization, and what's more, we'll show the rest of the Dominion that we can do as well as any of them.

Premier Aberhart left on Saturday for Calgary, where he will spend the week-end. Sunday afternoon he will address the Calgary Prophetic Bible Institute. He will return to his office here Monday.

TOUGH TRAPPER IS EGG EATER: SIX EACH MEAL

"Tin-Can Johnny" McKay, one of the oldest and toughest of the barren lands trappers, is gaining fame as a gourmet during the brief summer that he is spending "outside".

Johnny has spent eight months in the barrens at McKay lake, about as far from civilization as it is possible to get in Canada, living on caribou, rice and tea.

In Edmonton it's a different story; he not only startles "city fellers" but is the envy of his brother trappers. Johnny these days eats 18 eggs a day, six at each meal, and enjoys them.

The trouble with this fare, which is just one course in his meals, is that he finds himself too hungry at bedtime to go to sleep. So he has a T-bone steak for a nightcap.

Johnny is putting himself in prime condition for next winter's trapping. Or, at any rate, he is having a good time.

Military Orders

"E" TROOP CAVALRY SIGS., R.C.C.S.

Orders by Capt. J. T. Freeman, commanding "E" Troop Cavalry Signals, R.C.C.S.

Parades: The troop will parade Monday, May 29, at the Prince of Wales armories at 20:00 hours. Dress: Mufti. Training: As per syllabus.

Orderly sergeant: Orderly sergeant for the week ending June 3, Sergt. Hire; next for duty, Sergt. Hide.—S. D. Bastard, Secgt. for O.C. "E" Troop Cav. Sigs., R.C.C.S.

Citizens Are Requested Start Early For Seats On Royal Parade Route

Start early for your place along the route of the Royal procession, is the advice of the Royal Visit Committee to citizens wishing to see Their Majesties on June 2. The Edmonton street railway will be providing special service but will have the greatest hauling job of its history and all trams will be crowded to capacity.

Motor traffic along the Route of Royal Progress will be cut off after 11 a.m. and parking will not be allowed within a block of the route, so that the street cars will be the best means of transportation.

Thousands of visitors will flood Edmonton on June 2 and, as they will not be familiar with the city, many others will be on hand to welcome the King and Queen.

STAY NEAR HOME

Those [illegible] near the route [illegible] South Side [illegible] fond view [illegible]

Certain crossings have been specified where vehicular traffic may cross the Royal route up to within half an hour of the Royal Progress. Traffic on these roads [illegible] will be stopped [illegible] to cross [illegible] for those [illegible] to [illegible] parts to the [illegible] south to the Royal route.

INFORMATION BOOTH

Best plan for citizens and visitors is to [illegible] booth, [illegible] the earliest time possible and [illegible] [illegible] [illegible]

Little Orphan Annie — Death Valley Daze — —By Gray



The Gumps — Is Her Face Red — —By Edson



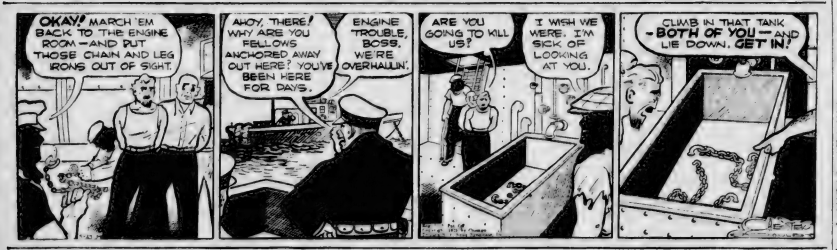
Moon Mullins — Immune! — —By Willard



Gasoline Alley — Thanks for the Lovely Evening — —By King



Dick Tracy — Saturday Tub — —By Chester Gould



Boots and Her Buddies — So Long, Handy — —By Martin



Alley Oop — A Ringer for Oop — —By Hamlin



Animal Crackers



"We got 'im, kid! I got my 'half-nelson' workin'!"

Terry Pin's Tips On



PREPAREDNESS

"A stitch in time may save nine. But it certainly is a rotten rime."

Always Ready is also a fine motto, but you don't get much sleep that way.

Women are always prepared for any emergencies, report safety pin manufacturers.

Preparedness is the key to the present international situation, except that one guy has grabbed the whole lock, stock and—

Released by Consolidated News Features, Inc.

Debunker



Most of us think of the forests as places of refuge for birds, and a place where thousands of them live in peace. But, the truth is that there are actually fewer birds in many of our forests (especially in coniferous forests) than are found on the plains or even in deserts. The same is true of animal life in general.

What To Do



My parents will be married twenty-five years next month and I would like to entertain to celebrate their silver wedding anniversary. Is it proper to have open house and what refreshments would you suggest? MRS. A. K. K.

Answer—Of course, a reception or open house would be a splendid way to celebrate your parents' twenty-fifth wedding anniversary. If you are sending formal invitations, the year of the wedding and the present year should appear at the top. The time should also be stated—as "after 8 o'clock," if in the evening, or "4 to 6 o'clock," or whatever hours you choose if in the afternoon. An interesting note would be to have as many of the original wedding party as possible to receive the guests with your parents. The decorations should be carried out in silver and white, and don't forget the wedding cake for the bride to cut. The refreshments may be simple or more elaborate as you prefer—ice cream, wedding cake and coffee; or dainty sandwiches, tea and wedding cake; or chicken salad, buttered rolls, coffee, punch, ice cream and wedding cake.

Freckles — —By Merrill Blosser



Curious World — —By William Ferguson



Answer: The time of retreat varies throughout the year, since it is sounded at sunset, when the flag is lowered. Also, at this time, a gun salute is fired.

NEXT: Aviation 150 years ago.

Out Our Way — —By Williams



NEWS AND VIEWS OF ALBERTA YOUNG PEOPLE

C.G.I.T.—Junior U.F.A.—High Schools—Y.M.C.A.—Stamp Club—Junior Authors

Graduates From Victoria High Have Carved Varied, Colorful Niches in World

By GORDON BROWN

Every high school in Edmonton has turned out its share of doctors, lawyers, merchants and business magnates. But in the field of unusual careers, Victoria High school has, what it thinks, an unapproachable record. The roll of graduates of this school, since its beginning in 1911, contains scores of names behind which lie "stranger-than-fiction" life stories.

Practically synonomous with western school growing is the name of Herman Trelle. Mr. Trelle attended Victoria up to 1912 and was noted for his ability as a public speaker. The 1913 Christmas edition of the Chimook, the old school paper, briefly stated the beginning of a great career "Herman Trelle, who won the oratorical contest last year, is now doing time on his homestead in the Peace River district."

Everyone knows of the many world wheat prizes that his "doing time" eventually led to.

EDUCATIONALIST

Whatever the training the Russians of today receive it is due in part to the efforts of Goldie Simenstein, another Vic graduate.

Goldie Simenstein came to Canada from Odessa, Russia and attended Vic from 1912-16. After a Normal course she taught school, then took her B.A. and finally studied at Columbia University for her Ph.D degree.

IMPORTANT ROLE

With a disrupted Russian educational system calling for re-organization, she left for the Soviet and played an important part in the required work, travelling all over the country in doing so. Goldie Simenstein is now a prominent psycho-analysist in New York City.

ALDERMAN

Vic can claim one city father among its graduates in the person of Alderman Hugh John Macdonald who frequented its halls for three years. During his term at the school he exhibited prowess at both athletics and academic work, and was very popular with both the staff and his fellow students. To those who knew him in his school days, it seems only natural to find him employing these same talents in later life.

Another McDonald—James—graduated from V.H.S. into an unusual position.

BLIND

Blinded at the age of six by an accident which also cost him his right hand, James McDonald determined to make the best of his condition. He came to Vic in 1925 to be the first blind student enrolled in Alberta. He had special tuition in high school subjects and wrote his own final examinations with the aid of a typewriter, finding compensation for his blindness in the ability to concentrate better on his work.

From school Mr. McDonald went to Varsity where he gained his B.A. He is today an organizer for the Canadian National Institute for the Blind.

GRADS TOO

Although McDougall Commercial has undoubtedly produced nearly all the members of Grads basketball teams Victoria High can claim that a few appear there.

Nellie Balson and Winnie Martin attended when Mr. Percy Page was a teacher at this school. Kenneth Smith attended here and Noel MacDonald took her last year of high school at Vic.

Incidentally these four girls combined have captained the champions thirteen of the twenty-five years of their existence.

OPENED NORTH

Edmonton's title of "Gateway to the North" is due largely to the work of several V.H.S. graduates who became fliers. The northern transport pilots, "Wop" May, "Punch" Dickins, Grant McConachie and North Sawle are but a few of the flying men who graduated from the school.

It is reported that one Vic exstudent, now a member of a New York law firm, drew up the document which united various motor firms into General Motors Limited while another Vic grad is now in operative in the Imperial Intelligence—the British Secret Service.

GAIN RECOGNITION

Two of the school's former brilliant scholars have recently achieved national recognition. Albert Prebus with James Hillier of Toronto has invented an electronic microscope which magnifies many times more than former microscopes.

Leon Alaoghs, the other, was recently appointed to a high post in an American university for his great mathematical ability.

First Aid Pointers Given Boy Scouts

CHIPMAN, May 27—Dr. Siemons, medical health officer of the Lament school unit, gave a lecture here recently to the chipman 1st Boy Scout troop. His topic was First Aid and Bandaging. After the lecture two films were shown on Dipthieria and Cleanliness.

Water is the chief constituent of all living things

Highlights From Royal Visit Across Canada

Young People of Dominion Play Major Role in Welcome to Their Majesties King George and Queen Elizabeth









The visit of Their Majesties to Canada is giving everyone, young and old, one of the greatest thrills of their lives. And it is the young Canadians who are cheering loudest and playing some of the most important roles in the history-making visit. Shown above are some scenes from the Royal Visit. In the upper left-hand corner is shown the ceremonies performed by Canadian and American Boy Scouts when they celebrated the recent birthday of His Majesty. Canadian Scouts crossed the international bridge at Alexandria, N.Y., to plant trees, while the American boys crossed to Canadian soil to perform the same rites. In the upper right-hand corner are shown Their Majesties, together with Princess Elizabeth and Princess Margaret Rose, looking at a map of Canada just before the King and Queen left for Canada. In the lower left-hand corner are shown a group of local youngsters who seized vantage points at the very feet of stalwart guardsmen lining the Royal procession route in an eastern city, while in the lower right Her Majesty Queen Elizabeth is presented with a bouquet of flowers from a little Indian girl at Fort William.

Second Annual Graduation Dance, Banquet Festivities Held By Technical School

By JAMES McBRIDE

The main dining room of the Corona hotel was the scene of Tech's second annual Graduation Banquet and dance. The room was decorated in the school colors: crimson, black and gold.

From 6:30 p.m. till 8 p.m. over 160 students, their parents, and their guests ate, drank toasts, listened to speeches, and watched moving pictures taken in the school by Mr. W. V. Hicks.

DESIGNED PROGRAM

Margaret Graves, talented art student, carefully designed and executed the program and menu which was then skilfully printed on that every class had one as a souvenir.

During the evening, music was provided by F. A. Reed, clarinet; Reed, piano; Morris, drums; A. Mrs. Reed, C.I.T. Miss Hale, McCauley, vocalist; Miss Stockett, Misses Stockett's Room; and Walter Hessel. They were replied to by Miss Pat McMillan president of the graduating class; Willard Worthington, academic pin winner; J. A. Ross and M. J. Hilton.

PRESENTATIONS

Miss McMillan was presented with a beautiful bouquet on behalf of the graduating class by Mrs. Ford. Academic pins were presented to the winners by Mrs. McKee, following the presentations, W. E. Robinson discussed several points of interest concerning the students at work at Technical and activities around the school during the past year.

At 9 p.m. the dining room was cleared and graduates, their parents and their guests moved to the music of Don Ross's orchestra until 12 o'clock sharp the familiar strains of "Auld Lang Syne" marked the end of a perfect day.

MARIE GABOURY FIRST WHITE GIRL IN WEST

How fitting that our King and Queen should visit Three Rivers. We trust, while they are there, some one told them the story of Marie Anne Gaboury, which is the story of the first white woman to come to the west. It was in the days of King George III, when Alberta was still a part of the N.W.T. that Jean Baptiste Lajimoniere, one of the Hudson's Bay's most daring scouts, went to Three Rivers for a visit and to claim Anne for his bride.

Youth and love form a combination ready to face whatever lies ahead. Armed with both she accompanied her husband over hundreds of miles to her new home among the warring Blackfoot and Cree Indians were a constant menace, and blazed the way over which generations of women would come. So strange and beautiful was she to the Indian women, that they came from every direction to see this woman of a strange people.

Their journeys, to and fro, were made on horseback and in after years, their baby was placed in a bag they had fashioned from grass and made fast to the saddle. Many times they were forced to flee from the warring Indians and it was the friendly palisades of Fort Edmonton they came for refuge—a few yards from the spot where, on June 2, King George VI and Queen Elizabeth will receive their welcome to the city of Edmonton.

EASTWOOD HIGH HOLDS LAST LIT OF THE SEASON

By RONALD JEFFELS

The final Lit. of the year was held last Tuesday in the gym. Members of the Literature Circle presented two short plays. "The Maids Lament" by Beulah Hassard, and "The Vengeance Heights" a melodrama of the Tennessee mountains. Albert Cox took the part of the noble lord in his white flannels and Marion Warrilow as the good-looking American. William Hollins appeared as the villain. The entire play was a mountain feud and was a genuine success all the way through. The cast included Beulah Hassard, Albert Cox, Marion Warrilow, Wm. Hollins as the drawling mountaineer, and Helen Smith as the pretty girl.

The two plays were directed and produced solely by four students Pat Desmarais, Mac Hodge, Gordon Bowerman, and Joe Lesage. The final meet of the year for the Literature Circle will be held on June 6th when the annual banquet will be held in the form of a picnic supper up the river.

With Exams staring students in the face, social functions are now rather restricted. However, the festival singers held a bike Saturday and the Dramatic Club hope to have another party before the end of June.

The long waited for Year Book will be out on Monday, so all be on hand to get a copy.

Scout Doings

Grey skies and a five-inch rain forced postponement of the May 24 rally and the event will likely be held some time before the end of July. The postponement brought a general feeling of disappointment among city troops who had been training for the past months with hopes of their teams copping the honors in the various annual competitions, but every Scout of Edmonton and district will have spent his time towards a good end, for on June 2 uniformed Scouts will line the procession route and Their Majesties and perform other public services where a smart appearance and quick, well trained action will be indispensable.

Four hundred Scouters will act as ushers at points along the bleacher routes while Rover Scouts will perform duties as station guides directing incoming traffic and assisting the St. John's First Aid stations. A special block of bleacher seats has been accorded the local Scouts on the north side of Portage avenue between 103 and 108 streets into which it is expected nearly 1,000 cheering Cubs and Scouts will be crammed.

STAY OVERNIGHT

Of the 800 boys visiting the city from outside points 230 will be staying over night at special camping grounds just north of the Prince of Wales Armories where four large marquees and two camp kitchens are being erected to accommodate them. It is noteworthy that, as all over the Dominion, so in Edmonton the Scout organization will play an important role during Their Majesties' visit and not the least portion of the waving and applauding will be the rows and rows of smartly uniformed Cubs and Scouts greeting the King and Queen from Edmonton bleachers just as brother Scouts across Canada have heralded the sovereign at his other stopping points.

Outside troops sending contingents include Andrew, Beavers lodge, Camrose, Castor, Chipman, Coal Valley, Edberg, Onoway, Lloydminster, Vegreville, Wabamun, Grande Prairie, Chauvin, Ashmont, Bashaw, Bonnyville, Camrose, Holden, Millet, Red Deer, Sylvan Lake, Strome, Rimbey, Thorsby, Vermilion, Vilna, Viking, Westlock, Wetaskiwin, Mirror and several others.

SUCCESSFUL

The annual Scout Flag Day, May 20, although hampered by a steady drizzle, was considered a success by executives and door-to-door canvasing has been continued throughout the past week.

Canadian and American Scouts met at the Alberta boundary last Saturday to join in an impressive commemoration ceremony. Significant of the friendly relations existing between the two neighbor countries and paying tribute to the birthday of the King, the Montana and Alberta representatives exchanged greetings and combined in planting trees at this unique union.

GIRL GUIDES FORM COMPANY RIMBEY AREA

RIMBEY, May 27—At an impressive enrollment service conducted by Mrs. T. Palfrey, commander of the Wetaskiwin division, a company of Girl Guides was formed at Rimbey with a membership of 22. Assisting Mrs. Palfrey were Miss M. Robinson, captain of the Wetaskiwin city company; Miss Mary Emmann, lieutenant of the same troop and Miss N. Barker, Brown Owl of the Wetaskiwin Brownies.

All entrants were successful in passing their knot-tying tests and were enrolled as second class guides. There are four patrols under leaders Enid Roper, Audrey Cutler, Viola Gunn and Pansy Johnston. Miss Mollie McLees is captain of the company and Miss Ruth Price lieutenant.

The following girls are now members of the first company of Girl Guides to have been formed in Rimbey:

Enid and Doris Roper, Margaret and Patsy Johnston, Viola and Doris Gunn, Lena and Agnes Pickering, Shirley MacDonald, Bridie Cecil, Jean Lynn, Helma Tarrabain, Molly Shuttle, Harriet Burch, Helen Hutchings, Doreen Field, Roberta Colwell, Audrey Cutler

Edmonton Walther League Holds Banquet At Corona

A banquet-dinner sponsored by the Walther League Society of Grace Lutheran church and St. Peter's church was held in the Royal George hotel recently in commemoration of the 46th anniversary of the founding of the International Walther League. It proved to be an event which was greatly enjoyed by all in attendance.

Guest speaker for the evening was Rev. H. Haffner of Camrose who spoke on "International Walther League—Its Program and Purpose." He outlined the growth of the organization from 1893 to the present day, showing the total membership now to be in excess of 80,000 with 2,300 organized societies throughout the United States and Canada. Mention was made of the various business units included in the makeup of the International; included in these were the Walther League Messenger with a circulation of 5,000; the Cresset and Lutheran Witness, two other publications; the Lutheran Tuberculosis Sanitorium at Wheatridge, Colorado.

He claimed the aim of prime importance to be that of keeping the young people within the church as taken from the slogan "Pro Aris et Focis"—For Church and Home. His address, readily presented, was greatly enjoyed and appreciated by an attentive audience. Rev. H. J. Boettcher, pastor of Grace Lutheran church, and other society members spoke briefly. Val. J. Kulak presided ably as toastmaster.

After dinner recreation and singsong was carried out under the direction of Mr. and Mrs. Vernon Schmidt. The evening was brought to a close with an interesting and instructive dramatization and candle-lighting ceremony called "The Light of the World" in which the following members took part: Misses Emelia Hennig, Elsa Hennig, Hilma Fischer, Clara Schlebein, Erma Littenberger, Kathleen Hickey; Messrs Schmok, Krueger, Schmidt, Kuhnke, Boettcher and Cole.

C. Kuhnke was chairman of the committee in charge of arrangements for the entire program.

Joseph Waller Is Model Engine Fan

Using only the same simple tools to be found in anybody's garage or basement, and gathering material from salvage companies and plumbers, Joseph Waller of 9311 65 ave. has constructed a five-foot scale model of a streamlined C.N.R. locomotive out of scrap metal. He spent four years making the engine.

The model weighs 150 pounds and is five feet four inches long. It cost Mr. Waller just $30 to construct. For plans he used two or three pictures and blueprints borrowed from the C.N.R. and numerous pictures cut out of railroad magazines.

Attend Varsity

CALGARY, May 27.—Twenty-five per cent of the 840 high school students graduating this year in Calgary plan to attend university. Only one was in favor of agriculture as a life's vocation.

A 134-pound watermelon was recorded in Georgia in 1937.

Snapshots Corner

By CAMFAN

The arrival of Their Majesties next Friday will provide a real test of your photographic skill—that record of their visit will you have made? Remember that a successful snapshot is one which is sufficiently exposed and sharply focussed. The size of the picture does not matter, if it is sharp it can be made as big as you want.

Those who have purchased new cameras for this occasion are reminded that for this special event the safest procedure will be to

(1) Use "Stop number" f.11.

(2) Shutter speed 50.

(3) Chrome-type film or faster.

(4) Distance scale 50 ft.

Experiments with other settings are best left for occasions when the loss of a picture will not be so disappointing.

BEGINNERS' DEPARTMENT

Before attempting to develop a film for the first time read carefully the instructions given in the booklet supplied with your camera or buy a small booklet from the advertisers in this column for a dollar or less. Then get someone who already knows how to show you. If you cannot get this assistance drop a card to Camfan c/o Edmonton Bulletin and an experience amateur in your neighborhood will be asked to help you.

PICTURES AT NIGHT

Last chance to enter pictures for this contest will be May 31, the winners being announced two weeks later. Snaps of time exposures of lightning, fires, fireworks, floodlighted buildings, auto headlights or spotlights as well as unusual effects with special equipment all have a good chance. With the two dollars you can buy enough film for your summer vacation.

GLOSSARY

Speed—Renters camera conversation in several connections. Shutter speed means the length of time during which light is admitted to the film through the lens; this may be as "fast" as 1-1000 second or even less. Lens speed is measured by the size of the opening in the "stop" divided by its distance from the film which is usually expressed as an "f-number." For example a one inch hole four inches from the film is called "f/4", etc. Finally, speed may be discussed in connection with films or subjects

Film speeds may be estimated in several ways which do not agree with one another, a subject itself for a later issue, subject speeds refer obviously to the distance through which the object being photographed moves in a given time, and the direction of movement should usually be the deciding factor in choosing shutter speed.

Toning—This is a process by which the black silver image is converted to a colored image by chemical method. The most common type of toning is to "sepia" a rich brown by conversion of the silver metal to the salt "silver sulphide" which is quite permanent.

Staining—Is a dyeing process in which the paper on which the picture appears is colored with dye to an unusual color—for example a snap of a fire taken at night when dyed red shows red flames and black background which can be impressive.

Focal Length—The distance behind a lens at which a picture is formed when the object being photographed is a great distance in front.

St. Joseph's

By Rene Boileau

Extensive plans are being made by the committee in charge for the big "Sep. Grad Dance" to be held on June 9th, at the Silver Glade.

No effort is being spared by the committee, in trying to make this dance, at which the students and their guests will attend, the finest in the history of the school.

Joe Nadeau and his orchestra will provide the music for this gala affair.

Patronesses for the occasion will be Mr. and Mrs. F. J. Heffernan, Mr. J. T. J. Collinson, Mr. and Mrs. R. D. Tighe.

The committee in charge of arrangements for the dance is comprised of Gertrude Kehoe, Jacqueline Logan, Bill Maher and Rene Boileau.

The ping-pong tournament is rapidly advancing to completion. The winner will be presented with a cup.

Today, the birth rate of England and Wales is less than 15 per 1,000 of the population as compared to 25 per 1,000 in 1911.

PHOTO-SUPPLIES DEVELOPING, PRINTING



Complete Supply KODAKS AND FILMS Developing and Printing —3 Stores—

Corner Drug Stores

Jasper at 102nd St. 124th St. and 102nd Ave. 10710 124th St.

EXPERT FILM FINISHING

Up to Date Equipment

ARCHIBALD'S DRUG STORE

9817 Jasper Ave. Phone 21499

We carry a complete line of AGFA PHOTOGRAPHIC SUPPLIES

RUDOLPH Pharmacy

10005 Jasper Ave. Phone 22332

Quality Film Finishing Enlarging, Tinting

Kodak Films and Supplies At All Original

Merrick Drug Stores

COMPLETE STOCK SOLD HERE WITH EXPERT KNOWLEDGE

A. H. ESCH & CO.

Jasper Ave. at 116th St.

McDOUGALL COMMERCIAL

By Dorothy Robb

The news is out at last and spreading like wildfire that the Commercial Grad executive have planned their last big affair, namely, a graduation banquet and dance. Set as and by have their banquet too close to those other schools the executive have set their date for June 16.

The banquet will be held in the Masonic Temple and will commence sharp at 7:30 p.m.

PATRONS

Mr. and Mrs. Page, along with Mr. and Mrs. Henderson and Mr. and Mrs. Garlough will be the patrons of the affair.

Included in the program for the evening will be the awarding of academic pins to the honor students of the school by Mr. Page.

The Year Book proofs have been read, and the book will be going to press very shortly. The books will probably be distributed to the students about June 1.

The ancients believed that the dew which accumulated upon the plant known as St. John's Wort, during midsummer night preceding St. John's Day, possessed healing powers.

WENSTOB, WARRINGTON IN PEAK FORM

SPORTS BULLETIN



Looking Them Over

By Jack Kelly

Tiger Confident

Grads Ready

This and That

TERRY TIGER WARRINGTON, the eastern Canada champion that the west has looked forward to for the past couple years as Wenstob's ultimate opponent, arrived in Edmonton yesterday and straightaway proceeded to make an impression in keeping with his record. He's a mighty tough fighting man, is Terry the Tiger, and don't let anyone tell you he isn't.

This colored cluster is a soft spoken gent who immediately gives you the feeling that he knows his way around the ring—and outside it, too. He's got that indefinable something that gives him the bearing of a champion. Eastern Canada seems to have a right worthy standard bearer in this sleek muscled Tiger that has come here to fight the best western Canada has.

Warrington appears to have no worry about Wenstob.

"I've never seen him fight," he explained. "All I know of him is his record and what I hear of him. They tell me that Killer Coates slowed him up with a heavy punch in their fight here and made him play safe for the rest of the fight. It looks as if he couldn't take it from a heavy puncher and keep on coming. If that's right, I won't have much to worry about. He doesn't seem to be able to hit very hard either."

Maybe the Tiger is right, but it is only fair to him to point out that Wenstob has never been knocked out and never knocked down for even a one-count—and Wenstob has fought a lot of men who are rated as highly as Warrington. Right now I can't see the Tiger knocking out Wenstob.

Bobby North, Warrington's manager, will arrive here Tuesday morning from New York.

☆ ☆ ☆

Grads Ready For Chicago

LAST night Coach Percy Page put his world champion Grads through their final practice game for their series with the Queen Anne Aces of Chicago which opens here Monday night. The Grads battled the Boy Grads for six eight-minute periods and both teams shot the works. The Grads won out by 63-61—and the game was just like that.

The world champs came through the 48-minute struggle with stamina to spare and a field shot accuracy of 36 per cent against tough checking tactics. Coach Page satisfied that his club was ready for the brilliant array of basketball talent that Harry Wilson has gathered in Chicago and trained for nearly three months especially for this best of five series with the Grads. The second game will be on Wednesday night and the third one on the night of June 2, the day of the Royal visit to Edmonton.

Little Helen Northup led the scoring parade last night with 19 points. In the fourth period she chalked up four consecutive baskets. Captain Noel MacDonald was next with 17 points, while Etta Dann, another of the Grads' Mighty Mites, was third with 11 points.

Coach Harry Wilson and his Aces will arrive from Chicago on Sunday over the C. P. R. He plans to hold a workout on Monday morning at the Arena. This will be the tenth trip that Wilson has made to Edmonton in search of the international championship held by the Grads. He has passed the stage when he predicts a win—but he is confident that his present team is the best he has yet brought to battle the Grads.

☆ ☆ ☆

Booster Rally Reports Progress

MEETING in the Shasta last night, the Sport Booster Club held a check-up on its membership drive and found that it was ahead of the point reached last year after the same length of canvassing . . . which augured a lot of pep into the brags.

The Boosters' drive for membership is the first step in their preparations to give Edmonton a football club that will be a serious contender for the Western Conference title and a hockey team that will be a major contender for western senior honors.

"Produce a winning team and it will finance itself and give enough profit to build up a reserve, but to get a winning club you must first of all have sufficient money to work with," Clarence Campbell pointed out in a brief talk. "That is the reason we are out to put over this drive. Once you have winning clubs, the set-up of the Sport Booster Club will maintain that calibre without any financial strain."

That sums up the situation as clearly as any one can. Major team sports are now definitely big business. Any business man knows that a business will get short money enough to carry itself the minute its doors are thrown open. Those days are now gone by so far as sport is concerned to every town in Canada that is established as a going concern. It is up solely to Edmonton's loyal sport minded citizenship to say whether or not Edmonton shall be a sports centre of importance during the next few years that the Bombers are appealing to you for support.

KYLE ENTERS BRITISH FINAL WITH DUNCAN

Scot Opposes Welshman for Golf Crown in 36-Hole Final

HOYLAKE, England, May 27.—Alex Kyle, an iron-hearted Scot with a miraculous saved-off putting clerk, eliminated Bill Holt of Syracuse, N.Y., in the semi-final of the British amateur golf championship Friday and joined Tom Duncan, Welsh soldier, in today's 36-hole final tussle.

Kyle, who ousted Jim Bruen, 19-year-old Irish sensation, one up in the morning's quarter finals, exploded from traps or chipped up and one putted seven of the last nine holes to put out the long hitting Holt 2 to 1. It was the same Kyle who clinched the Walker cup for Great Britain at St. Andrews last year.

Duncan advanced to the final by beating Charlie Stowe, English miner, 3 and 2, in the semi-final. The finalist cut down the chief American threat, Dick Chapman of Greenwich, Conn., 5 and 3, in the quarter-final.

Kyle, a Scottish cloth designer, always either chipped dead or hit the ball somewhere on the green and then sank it.

Duncan, Welsh champion and former Oxford golf captain, beat Stowe with his putter so the final today will be a battle between two great putters.

SCHRINER DEAL IS COMPLETED BY TWO CLUBS

TORONTO, May 27.—Managing director Conny Smythe of the Toronto Maple Leafs of the National Hockey League said Friday Manager Red Dutton of New York Americans has agreed to the deal whereby Sweeney Schriner will come to the Leafs in exchange for four players.

Schriner, high-scoring left winger with the Amerks, comes to Toronto for Harvey (Busher) Jackson, left winger; Doc Romnes, centre; Buzz Boll, left winger out with injuries last season, and Jimmy Fowler, defenceman. Fowler goes to Americans on option for one season only, however, while the other three become Amerk prospects.

The deal was announced here last week but was held until confirmed by Dutton until yesterday.

ENGLAND LEADING DAVIS CUP ROUND

WIMBLEDON, England, May 27.—England took a 2-1 lead over France in their European Davis cup round Friday by winning the doubles match after splitting Thursday's opening singles engagements.

The veteran Frank Wilde and Charles Hare combination worked in fine style before overcoming the French doubles pair, Yvon Petra and Pierre Pellizza, 6-3, 6-3, 2-6, 4-6, 6-3.

The remaining two singles matches will be played today.

West End Cardinals Practice Sunday

West End Cardinals, midget baseball team, will hold a workout at the Golf Links diamond on Sunday morning, starting at 10 o'clock.

All players desiring a layout with the club are asked to be on hand.

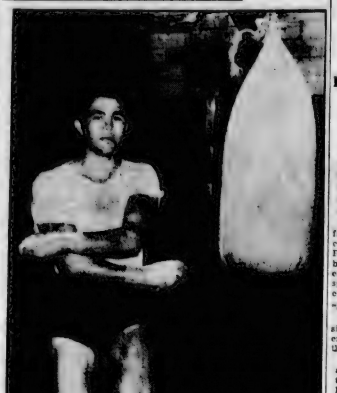
Softball League Stages Twin Bill At Boyle Sunday

City and District Softball Association will stage a doubleheader at Boyle Street diamond on Sunday afternoon, with the first game billed to start at 1:45 o'clock.

Two strong junior teams clash in the opening fixture when Canadian Bedding meets last year's champion Eastwood Rangers. This is expected to provide a real battle for softball fans.

The seniors supply the fireworks in the second game, with Centrals fresh from a victory Friday night taking on the Legal Order of Moose.

Ready For Distance



Above you have a shot of Eddie Wenstob skipping a rope at his Seba Beach training camp. He was just completing a 15-round workout when the picture was taken and wasn't even breathing hard. He figures he is in better condition than he has ever been and is confident that he will emerge with the dominion lightheavy and heavyweight championships after his 15-round bout with Tiger Warrington of Liverpool, Nova Scotia, here on the night of June 1.

Davis Will Defend Belt At Renfrew Park June 2

ONE of the busiest men around town these days is Promoter Mike Cutcher of the grunt and groan game, who is preparing for his big one night wrestling tournament to take place on June 2 at Renfrew baseball park. This will mark Mike's first open air card held in Edmonton. Promoter Mike has one of the finest cards arranged here in many a moon.

Three weeks ago Mike held the finals of the international belt tournament which was won by Dizzy Davis. It was one of those route the wrestling fans in our town were talking about for weeks. There were twenty who entered. Davis got a break by drawing the bye and had a cinch compared to his opponent, Pat O'Dowd, who had to go through three hard opponents to reach the Dizzy ones two.

So to settle this argument, Mike is forcing Davis to throw the belt up for challenge on this night, and with the weather nice these days and expecting a large crowd, Mike has selected Renfrew ball park for the match.

There will be five bouts on the card with new faces appearing. Dinsdale Johnny Demchuk and Hero Pekes arrived on Toronto from England last week and are negotiating for a bout on this card. The pocketmaster is trying to get two outstanding grapplers to meet Demchuk and Pekes on Friday night's card.

Vitt Thinks Yanks Playing Above Their Heads

By GEORGE KIRKSEY

(Pinch-hitting for Henry McLemore—Exclusive to Edmonton Bulletin)

NEW YORK, May 27.—Seen and heard along the baseball trail: Buck Newsom says there's only one club with a chance to beat the Yankees. . . "What club, Buck?" . . "The club that wins the National League pennant." . . But Oscar Vitt, for one, thinks the Yankees are playing over their heads. . . "They aren't as good as they look right now and they may have some trouble before the year's out," says the Cleveland pilot.

Vitt does not think the Yanks have a super-team. "Just give me Gordon and Cronetti for my club, and let the Yanks have my two guys,' suggests Vitt. "Then let us start even and we'll see who's got the ball club. Don't you think that Gordon and Cronetti don't make the difference in the Yanks and the Indians."

The Yankees do not bark much at the umpires. Joe McCarthy discourages his players from arguing with the umps and only one Yankee has been ejected this season. "Umpires don't beat you, the other team does," is McCarthy's observation.

FASTEST BALLPLAYER

Earl Mann, president of the Atlanta baseball club, has the fastest player in baseball on his team—Jack Rucker, a nephew of Nap Rucker, Brooklyn's famous old hurler. . . "If there are any fast races to decide the fastest player in baseball at the all-star game," says Mann, "we want to enter Rucker. And we don't have to worry, either, for the winner."

The rumors that Don Padgett, Cardinals outfielder, is headed for the Dodgers will not subside. . . Desperate for a pitcher, Bill Terry may trade Harry Denning, Giants' catcher whose free and easy manner with scribes has not ingratiated him with Memphis Bill. . . The Indians are still after that second baseman. . . The search now is in the seventh year. . . They haven't had a capable defensive player at second since Bill Wambsganss.

NOT A PAIR OF REDS?

Ben Chapman and Johnny Broaca, ex-Yankees now with Cleveland, are room mates when the Indians are on the road. When the Indians came to Yankee Stadium, Red Rolfe yelled at Chapman: "Stalin would feel right at home in that room. He'd probably pick up a red, too." . . The Giants' pitchers have issued 138 walks in 31 games, which shows you how far back the league's once best control staff has gone.

Some of the experts are tabbing Pittsburgh as the team to watch in the National League race. . . With practically no help from Chapman and Russ Hesiris, the Pirates, who dropped eight out of their first nine, have clicked off 14 out of their last 21 and boosted their way up to the .500 mark. . . Whispers are going the rounds that Dizzy Dean's 14 scoreless innings against the Dodgers and Bees aren't to be taken too seriously and that the club pitcher is far from being ready to take his regular turn.

LOOKS LIKE GEHRINGER

Barnie McCosky, Detroit's brilliant rookie outfielder, has copied his batting stance from Charlie Gehringer and looks almost exactly like the Tiger second baseman when he's swinging. . . Carl Hubbell, who faced him in the all-star games several times, has long considered Gehringer as the craftiest hitter he ever faced. . . Red Ruffing, even with his perfect record of six straight victories, still is bothered by a muscle in his back and has to be careful throwing curves.

Lou Gehrig, the highest-paid player in baseball at $34,000 for 1939, earns his dough carrying the lineup to the umpires and slugging balls for fungo hitters. . . But Lou, grey at the temples and looking older than when he was the Yankee first baseman, is cheerful about the sudden turn of events which have relegated him to the bench, probably forever. . . He smiles more than anybody on the Yankee bench.

MAX IS STILL ENTERTAINING SORT OF GENT

Puts on Great Act Friday For Sports Scribes at Jacobs' Office

By WHITNEY MARTIN

Associated Press Sports Writer

NEW YORK, May 27.—Mad-Cap Maxie Baer, no matter what he does now, Thursday night signed Lou Nova in a heavyweight elimination fight, still is an entertaining fellow.

He came to town Thursday night from his training camp for a broadcasting engagement, barged into Promoter Mike Jacobs' office "to build up the fight' and for an hour entertained a small audience of sports writers with as fine an act as ever was staged outside a theatre.

"SO I'M A QUITTER"

First of all Max broke a long silence—fully three seconds, and an expression of injured innocence settled on his flat, mobile face.

"I go out in the fourth round against Joe Louis, so I'm a quitter. But Jack Roper, John Henry Lewis and Max Schmeling got out in less than a round, so they're game guys," the former champion complained. He aired his hopes, his regrets. He praised, mostly Baer.

A picture showing Louis and Tony Galento posing brought a flow of sarcasm.

KAYO WITH LEFT HOOK

"Look at this," Maxie exploded. "I lost about eight fights, and they were against men like Loughran and Louis. Galento loses about 28 bouts, and some were surrounded by an air of antiquity, but he gets the Louis fight. A couple of lamb dogs and two days rest after the Nova bout and I'd beat Galento. I'm going to jab Nova a lot. I'm going to knock him right on his pants with a left hook, a left hook mind you.

"I'm not a boxer, but I can be pretty cute in there. And I'm a better puncher than Louis."

"I'm a changed man now," he explained later. "I'm a family man now, and I see my boy after the Nova fight I want him to say, 'Whee, here's the champ!'"

SCOTS REVAMP TEAM TO MEET CIVIC ELEVEN

Scottish United, with a revamped lineup, are hopeful they will give their more fancied Civic opposition a real tussle this evening at Clarke Stadium when these two teams meet in a scheduled game of the Edmonton Football association.

The Scots have been taking much advise from both the Civics and Scona United, but today they hope to lay down a defense barrier and a forward attack sufficiently defensive and offensive power to upset the more fancied Civics.

The Civics on the other hand need the win badly for with such a margin they can tie Scona for top place in the league standing. The kick-off is timed for 6.45 p.m.

Eastern Champ Gives Smart Workout Here

By JACK KELLY

Edmonton Bulletin Sports Editor

IF PERFECT physical condition, past performances and deadly earnestness mean anything in the fight game, then the 15-round battle here June 1 between Warrington and Wenstob for the dominion lightheavy and heavyweight titles should provide all that is needed to bring the fans to town.

Out at his training camp at Seba Beach, Eddie Wenstob went 15 fast rounds on Thursday for a party of fans and sport scribes—and he wasn't even breathing hard when he finished. He had enough reserve for another five rounds. Yesterday he took a rest and did nothing but go for a hike with his bow and arrows—archery being his latest hobby. Today he limited himself to four or five rounds of sparring, rope work and bag punching.

Officially recognized holder of the eastern Canada championship in the lightheavy and heavyweight divisions, Terry "Tiger" Warrington, the colored pride of Liverpool, Nova Scotia, arrived in Edmonton yesterday to finish up his training here after two full weeks of heavy work in Stillman's Gym in New York.

TIGER IMPRESSES

Edmonton fans got their first glimpse of the Liverpool Tiger in action at the Alberta Sports Limited gym Friday afternoon and they left deeply impressed. Warrington is almost a perfect double for Wenstob in physique, weight and height—he has the same long, silky muscles, the same trim hips and legs and the same massive shoulders. His weight yesterday was 177.

The Tiger contented himself with loosening up yesterday and didn't undertake any sparring. His routine of shadow boxing, bag work and rope skipping bore the stamp of a top-notcher. He went nine rounds in all and finished breathing easily. He works again today at the Alberta Sports gym in the Edmonton Paint and Glass Building, 105 street, at 3 p.m.

While a fighter that looks sensational in the gym may look like a bum when somebody starts pouring leather at him, Warrington has a pulse and confidence about him that is infectious. Every now and then he ripped a right into the heavy bag that seemed to be driven with enough voltage to knock a man clean out of the ring. Like all eastern fighters, he fights from a crouching position. His left appears to be something Wenstob had better watch closely while his shift to the body looks plenty vicious.

WELL NAMED

Whoever dubbed Warrington a "Tiger" wasn't exaggerating much. He moves around the ring with the same effortless, silky movements of one of these great jungle cats. It isn't hard to imagine him stalking a man in the ring with the quiet, deadly viciousness of a tiger. He seems to be able to throw punches from any angle and all you can see of them is a blur of movement.

It has been many a year since any more able looking fighter than Warrington has worked in an Edmonton ring.

But out in the monastic seclusion of his lake camp, Eddie Wenstob, western Canada champion, isn't worrying about the deadly Tiger from the east that has prowled westward in search of him. Dressed in a mackinaw shirt and outdoor togs, Eddie stretched lazily on a cot and talked enthusiastically about the big jackfish he was catching by casting from the end of the pier. He's a nut about the outdoors and he feels right at home.

EDDIE NOT WORRIED

"I never saw Warrington, but I guess he's plenty tough according to his record," he drawled when we talked about the fight. "I don't care about that though. I've been wanting a fight like this that would give me the chance to win the dominion title—and how are you going to win that kind of a championship without fighting a guy that's plenty tough? I've been fighting here, England, the U.S. and back again hoping for a shot like this that would put me up in the big money. I'm ready for it right now."

Eddie was looking across the room at a picture of a very charming young lady and himself as he spoke. It is possible that he was weighing dominion championship pay off money in terms of romance. However that is strictly a personal matter and none of us pried into it. That sort of an angle though has

Continued on Page Seventeen

FROM COAST TO COAST



HUDSON'S BAY
Best Procurable
SCOTCH WHISKY
Distilled, Blended and Bottled in Scotland
26 oz. $3.50
40 oz. $5.10
Hudson's Bay Company
58-27

This advertisement is not inserted by the Alberta Liquor Control Board or by the Government of the Province of Alberta.



LOCAL AND LONG-DISTANCE MOVING

PHONE 2-6-1-7-5

FURNITURE STORED OR SHIPPED

MacCOSHAM
Storage and Distributing Co., Ltd.
10301 - 109 St., Edmonton Phone 26175

Don't Operate for Enlarged Prostate
OR ANY URINARY ILLS OF MEN, CONSULT US
Book on Loss of Manhood and other ills of Men with treatment for Enlarged Prostate WITHOUT OPERATION. Diagnosis Room. Testimonials and advice in plain envelope. Free by Mail.
Our specialty—Treatment by mail without personal interview.
ENGLISH HERBAL DISPENSARY, LTD.
1339 Davie St., Vancouver, B.C.
Established 35 Years

COMING! THURSDAY JUNE 1st
"Flash Williams"
and his automobile
THRILL DRIVERS
One Performance Only—Rain or Shine
RACING— CRASHING— SMASHING— WRECKING } Automobiles Motorcycles
15 DEMON DARE-DEVILS DARING EVENTS 15
"A Shriek of Excitement from Start to Finish!"
OUT-OF-TOWN VISITORS
Plan to reach Edmonton in time to see these World-Famous Motion Picture Stunt Men in Thrill-packed Action.
EXHIBITION GROUNDS, THURSDAY, JUNE 1st
7:30 p.m.
ADMISSION: Reserved 75c — Grandstand 50c — Children 25c


Flash Williams

REDS BEAT CARDS TO TAKE LEAGUE LEADERSHIP

CLASSIC OAKS STAKE TAKEN BY GALATEA II

Bookmakers Take Beating As Favorite Captures Race for Fillies

EPSOM, England, May 27—R. S. Clark's Galatea II, a brown filly by Dark Legend from Galady II and 10 to 11 odds on favorite, Friday raced to a head victory in the classic Oaks for three-year-old fillies and completely routed the bookmakers who had already been trimmed to the tune of $5,000,000 when Blue Peter, the 7 to 2 favorite, romped home in the Derby Wednesday.

There was no official estimate of the bookies' deficit on the two classic but as the betting was even money their satchels were emnty last night when they pulled stakes at the end of the meeting.

REPEATS FINE FORM

Repeating the form with carried her to victory in the Thousand Guineas April 28, the American-owned Galatea II took command of the race coming into the stretch and beat off a challenge by Edward Esmond's French-bred White Fox to win by a head. Superbe, a 20 to 1 shot, was a poor third.

The winner, who may meet Blue Peter in the St. Leger in September, negotiated the 1½ mile Derby course in two minutes, 40 2-5 seconds, almost four seconds off Blue Peter's Derby performance.

NO OPPOSITION

Jockey Jones said he could have won easier "if I had anything to race with me."

It was the third Oaks victory for Trainer Lawson who saddled Penny Come Quick in 1929 and Exhibitionist in 1937.

Lawn Bowling

EASTWOOD CLUB

Schedule for week ending June 3:

Monday, May 29—Rink games: Hughes vs. Parrack; Collins vs. Craigie; Nelson vs. Gregory.

Wednesday, May 31—Inter-club competition: Skips, Parrack and Craigie vs. Hudson's Bay competitors; Skips, Wellon and Blacklock.

Thursday, June 1—Rink games: Craigie vs. Wellon; Gregory vs. Hughes; Collins vs. Parrack.

Don't forget the jitney every Saturday night.

We still have room for new members. Please phone 52241, or call at the green on any of the above evenings.

The following are the draws for the Highlands Lawn Bowling Club for week ending June 3:

Tuesday, May 30—7:30 p.m.: J. Anderson vs. J. Bonnett; J. Dalziel vs. E. Hayworth; J. Johnstone vs. W. J. Kelly; R. Kinnear vs. W. F. Lammie; M. Wiginton vs. T. Wiginton.

Wednesday, May 31—Inter-club league: Highlands vs. Westlawn. J. Anderson and J. Bonnett.

Friday, June 2—No bowling. Their Majesties visit Edmonton.

Saturday, June 3—An announcement regarding this date will be made during the week.

ROYAL CLUB

Draws for week ending June 3:

Owing to the lighting arrangements being presently out of order all games scheduled for next week will commence at 7:15 p.m. and consist of 14 ends only.

Monday—President vs. Vice-President match; Buchanan vs. Thomas (1); Colbourne vs. Burness (2); Mackenzie vs. Williamson (3); McGruther vs. Saville (4); Butlin vs. Schofield (5); Finnegan vs. Shore (6); McNeill vs. DeBoucier (7); Broad vs. Martin (8).

Thursday—Jackson cup rink competition: Mackenzie vs. Colbourne (2); Schofield vs. Saville (3); Shore vs. Williamson (4); Finnegan vs. Martin (5).

Thursday—Jackson cup rink competition: Thomas vs. DeBoucier (2); Broad vs. McGruther (3); Butlin vs. McNeill (4); Buchanan vs. Burness (5).

On Wednesday evening the Inter Club City League games will be commenced and the Royal Club is scheduled to appear at the greens of the Garneau Club. Will Messrs. Schofield, Colbourne, Burness, Mackenzie and Thomas see that their rinks are present at 7:30 p.m.

Jitney games will commence on Saturday, June 3, at 7:30.

PATRICIA CLUB

Patricia Men's Lawn Bowling Club will have an open mixed tournament commencing at 2 p.m. today. Phone entries to 27214, J. Winchester.

Draw ending Week June 3:

Monday, May 29—Rinks: Marshall vs. R. L. Smith; McMillan vs. Dale; Jordan vs. McCallum; Lee vs. Nisbet; Bennett vs. F. Smith.

Tuesday, May 30—McDonald vs. Gellatly; Kirk vs. Davidson; Cameron vs. Gregg.

Wednesday, May 31—Patricia at home in League rinks: McMillan and Bennett.

Thursday, June 1—Rinks: McDonald vs. R. L. Smith; McMillan vs. Kirk; Gellatly vs. Lee; Nisbet vs. Dale; Cameron vs. F. Smith.

Friday, June 2—No draw.

When attaching bumper cleats on an automobile, be sure they do not obscure any part of the license plate.

Believe It Or Not — By Robt. Ripley



EXPLANATION OF TODAY'S CARTOON

THE MAN WHO LIVED IN THREE CENTURIES: Eben Lancaster was born on October 16, 1799, and because his birth was so close to the end of the century, he was privileged to live in three centuries, the 18th, 19th and 20th centuries. He died at Bowdoinham, Maine, on November 13, 1901, aged 102 years and 27 days.

"FAREWELL to SPORT" by PAUL GALLICO

From the Reviewing Stand

ONE of the greatest of all spectator sports from the point of view of sustained action and wide-open play that anyone can understand is soccer football, and after you have seen it played in England or in Italy it is easy to understand why crowds of a hundred thousand turn out for it. But it doesn't appeal to the American, who prefers to have his football picked up and advanced concealed beneath a welter of rules and regulations that he cannot possibly comprehend. In soccer the ball is never out of sight, the players are in action, running at top speed, for the full ninety minutes.

Speed skating is fairly interesting and colorful, but it gives one the curious effect of looking much slower than it actually is. A mile run, somehow, looks much faster than a mile skate. The contestants, bent very double, string out in a line, gliding with long powerful strokes, all apparently in the same rhythm. It is striding that wins skating races, which gives them their strange placidity.

The darling of all the blade and ice sports is the free skating phase of figure-skating, which is destined to become the joy and delight of the balletomanes of the future, because it is the ballet freed almost completely from the trammels of gravity and the limitation of the human body. The speed of steel on ice gives height, distance and pure flight to leaps that cannot possibly be paralleled on foot, as well as the pure, flowing line of movement that is never broken.

RHYTHMIC BEAUTY

For lovely, sustained, and rhythmic poetry of the human figure in motion, I have never seen anything more beautiful than the pair skating of Maxie Heber and Herbert Baier, the German world-championship pair, or that of the brother and sister Pausin, the two Viennese youngsters who bring the Strauss waltzes to new life and meaning on the ice, or the solo skating of Sonja Henie of Norway, or the ice-dancing of gleaming Maribel Vinson of the United States, or Vivi-Ann Hultane, the Swedish skater.

Figure-skating has still to free itself of ugly, formalized spins and meaningless whirls done in ungainly squatting positions. But these are being turned more and more into legitimate ballet pirouettes and blended into the ice dances rather given as exhibitions of ability to withstand centrifugal force and violent attacks of vertigo. Figure-skating more than any other sport has been shackled to its past, and in the fast, free skating without reverting to acrobatics for the sake of acrobatics was unthinkable. One of the first great steps towards freeing the combination sport and art from these ungainly hangovers was realized at Garmisch during the 1936 Olympic games, where for the first time in the history of figure-skating Baier and the lithe, elf-like Herber danced their pair in music composed especially for them, and interpreted the music

THE SHERLOCKS

There is an amusing angle to figure-skating which nobody ever sees but the judges because it is unspectacular and a great bore, and that is the competition in the school figures, the rockers and loops and brackets and double three and bracket-change-bracket, the back inside rockers, and all the rest of the stylized manoeuvres that are judged by exactly what the name implies, the figures traced on the ice by the sharp edges of the skate. When the skater in the competition has completed the figure called for in the test three times, the judges solemnly stomp out onto the ice, teetering a little in their heavy overshoes, kneel down with all the hawk-like keenness of Sherlock Holmes looking for a footprint or some ash from a Trinchinopoli cigar, and examine the tracings.

There is also a sinister aspect to it all. International, and frequently Olympic, figure-skating competitions are for the most part as completely and joyously crooked and bought and sold as any prize-fight or wrestling championship. Some of the European judges are as fine a set of scamps and vote-peddlers as you ever laid your eyes on. The sport is so completely commercialized abroads that it is vital to have the right people win it. The right people always do. It would be foolish, for instance, to have an American girl win a world championship, or an American pair, because that would entail a great deal of expense in bringing them over for these perennial European ice carnivals and exhibitions.

The dressing-room of the American skaters in Garmisch was invaded by one of the European judges offering to do a little horse-swapping of votes. If the American judges would give Miss Whalul high marks, the European judges in return would see that the American, Miss Whalul, would place higher than she would otherwise. They laughed at him and threw him out. The American figure-skaters didn't do so well at Garmisch.

Do I hear you inquiring plaintively: "Ain't nuthin' on the level?" I dunno. You tell me.

(To Be Continued Monday)

Baseball

AMERICAN LEAGUE

	W.	L.	Pct.
New York	24	6	.800
Boston	17	10	.630
Chicago	17	14	.548
Cleveland	16	14	.533
Washington	13	17	.433
Philadelphia	11	18	.379
Detroit	12	21	.364
St. Louis	11	21	.344

NATIONAL LEAGUE

	W.	L.	Pct.
Cincinnati	22	10	.688
St. Louis	19	10	.655
Chicago	17	16	.515
Pittsburgh	16	16	.500
Boston	14	17	.452
Brooklyn	12	17	.414
New York	13	19	.406
Philadelphia	11	20	.355

INTERNATIONAL LEAGUE

Baltimore 6 5 1; Jersey City 5 5 1; Elberg, Bruner and West; Harris and Padden.

Newark 1 1 1, Syracuse 2 2 0.

Russo, Bailey and George; Gee and Bottarini.

Montreal 4 13 2; Rochester 10 12 2. Nahem, Rescieno and Becker; Ryba and Newsome.

Toronto 10 12 2; Buffalo 8 12 2.

Putnuik, Mulligan and Harshman; Archer, Roche, A. Smith and Heif.

AMERICAN ASSOCIATION

Milwaukee 11 16 1; Minneapolis 6 12 2

Carleton, Kimball and Hernandez; Smythe, Taucher, Ulrich and Denning.

Kansas City 6 13 0; St. Paul 5 10 1 (Ten innings)

Landell, Makosky, Piechota, Vance and Riddle; Hinsl, Bowles, Gahler and Pasek.

Columbus 3 7 2; Louisville 4 9 2.

Turner, Cook, Curfee and Schultz; Weaver and Lewis.

Toledo 5 9 0; Indianapolis 2 7 0.

Harmes, Reid and Mackie; Niggeling and Baker.

PACIFIC COAST LEAGUE

San Francisco 16 19 1; Los Angeles 6 11 0.

Sheeva and Spring; Stine, Lieber, Hallett, Mandini and R. Collins.

San Diego 2 8 1; Seattle 3 7 0.

Humphreys, Olsen and Detore; Gregory and Campbell.

Hollywood 4 8 0; Oakland 2 7 0.

Arditsoa and Brenzel; Salveson, Herrmann, Buxton and Raimondi.

Sacramento 3 2 1; Portland 3 7 2.

Seals and Ogrodowski; Liska and Adams.

BASEBALL'S BIG SIX

Batting: Three leaders in each league.

	G	AB	R	H	Pct.
J. Martin, Cards	21	84	16	36	.362
Arnovich, Phillies	32	133	17	46	.374
McQuinn, Browns	32	130	23	45	.369
Foxx, Red Sox	32	79	19	29	.367
Kuhl, White Sox	33	103	20	37	.359
McCormick, Reds	32	126	23	45	.357

RUNS BATTED IN

National League: Goodman, Reds, 34; McCormick, Reds, 29; Ott, Giants, 28.

American League: Greenberg, Tigers, 36; Wright, Senators, 28; Hoag, Browns, 27.

HOME RUNS

National League: McCormick, Reds, 8; Camilli, Dodgers, 8; Mize, Cardinals, 7; Ott, Giants, 7; Lombardi, Reds, 7.

American League: Greenberg, Tigers, 9; Gehringer, Tigers, 6.

Softball

Thursday night at Boyle street grounds the Y.C.L. juniors took a smashing 20-19 win from the Boyle Makabees. After a slow start, due to an infatuation of the pitching rules, the Makabees had the game well in hand, for what seemed a sure win; but the Y.C.L. came from behind in the ninth, through errors, to win by one run.

Makabees	830 051 020—19		
Score by innings:			
Y.C.L.	430 100 044—20		

Marder, Grabow and Sireckler; Yarenchuk and Surwela.

Umpires: Barr and Clelland.

Hinton Stages Annual Sport Meet

Exclusive to Edmonton Bulletin

HINTON, May 27—Hinton held its annual sports day May 24. Edson beat Jasper and Hinton at baseball, and the Edson girls' softball team beat Hinton.

Eleventh Win in Row For Cincinnati Club

ST. LOUIS, May 27.— Persistence and courage had their rewards yesterday as Cincinnati Reds finally caught up with St. Louis Cardinals, 7-5, and jumped over them into first place in the National Baseball League.

It was the 11th straight victory for the Reds.

Cincinnati	101 022 010—	7	11 2
St. Louis	000 010 400—	5	10 1

Walters and Lombardi; Warneke, Shoun, Dean, McGee, Sunkel and Owen, Franks.

MORE ABOUT EASTERN CHAMP CONTINUED FROM PAGE 18

carried more than one fighter to a championship.

SALE BOOMS ALONG

In the meantime Promoter Fred Osborne almost broke down and became an optimist as he checked over his advance ticket sale last night.

If the weather is decent and if half the people come to Edmonton that are expected for the royal visit and if the sale keeps on like it has been going—well we may sell out pretty nearly all of the 6,000 seats in the Arena," Fred admitted.

Coming from Osborne, that is about the same as a forecast of a full house.

The first prelims are scheduled to get underway at 8:30 p.m., with the main event due to start about 10 p.m. Five bouts are carded in addition to the dominion championship. One of these supporting bouts will see Thompson of Black Diamond put his western Canada welter crown on the block against Janiec of Edmonton. They are a couple of buzz-saw punchers that should provide plenty of action. Jimmy Chapman of Edmonton battles Johnny Farr of Portland in the eight-round semi-final. Both are featherweights.

In the crop of one cormorant were found the remains of 76 anchovies, each of which was four or five inches in length.

Waner Aids Bucs' Win

CHICAGO, May 27.—Paul Waner smacked out four hits to lead Pittsburgh Pirates' 17-hit attack Friday on Big Bill Lee and three other Chicago Cubs pitchers as the visitors easily won their National League baseball series opener 14-5.

Pittsburgh	001 430 042—	14	17 0
Chicago	200 012 000—	5	11 4

Tobin, Brown and Berres; Lee, Lillard, Harrell, J. Russell and Mancuso, Garbark.

Homer Wins for Yanks

NEW YORK, May 27.—Held to four hits by Henry Pippen Friday, the world champion Yankees beat Philadelphia Athletics 1-0 on a home run by Tommy Henrich with two out in the sixth inning of their American League baseball game.

Philadelphia	000 000 000—	0	6 0
New York	000 001 00x—	1	4 1

Pippen and Brucker; Hildebrand and Dickey.

Red Sox Beat Nats

BOSTON, May 27.—The Red Sox revised their batting order Friday and then broke a three-game American League baseball losing streak by hammering Emil Leonard's knuckle-balling for 10 hits and a 4-2 victory over Washington Senators.

Washington	000 001 001—	2	9 1
Boston	103 000 00x—	4	10 2

Leonard and Giulliani; Rich, Heving and Desautels.

Kuhel's Homer Wins

CLEVELAND, May 27.— Joe Kuhel smashed a home run over league park's short right field wall and gave Chicago White Sox a 2-1 American League baseball victory over Cleveland in the series opener Friday.

Chicago	001 000 100—	2	10 1
Cleveland	010 000 000—	1	11 2

Dietrich, Brown and Tresh; Harder, Johnson and Pytlak.

SOCCER TEAMS PLAY TO DRAW

Eastwood Rangers played to a scoreless draw with Clarendeals in a junior soccer league fixture at South Side Athletic Grounds on Wednesday.

The match failed to produce much in the way of good soccer, with play being quite ragged at times.

ADDITIONAL SPORT WILL BE FOUND ON PAGE 24

EAGLES BEATEN BY CENTRALS, 7-5

Senior Softball League game at Coronation park Friday night saw two snappy teams in action, with Centrals beating Eagles 7 to 5.

The game featured home runs by Clelland of Centrals and Montgomery of the Eagles.

SCORE BY INNINGS

Eagles	110 000 102—	5	
Centrals	022 201 000—	7	

Umpires: Johnson and Simpson.



There is more tobacco in every package at no extra cost and the 1½ lb. tin is now 80¢!

It certainly pays to

Chum up with

OLD CHUM

The Tobacco of Quality

EAST vs. WEST

Terry "Tiger" Eddie

WARRINGTON vs WENSTOB

Recognized Eastern Champ Recognized Western Champ

15 Rounds for Official Canadian Light Heavy and Heavyweight

BOXING CHAMPIONSHIP

THURSDAY, JUNE 1

EDMONTON ARENA, 8:30 p.m.

Prices: $3.00, $2.00, $1.00 (Tax Included)

Tickets Now On Sale at Mike's News Stand

For out-of-town patrons tickets will be sent by return mail on receipt of money order

You Recognize Quality . . . At First Glance

In Printing The same as in people



PRINTING

Is a vital part of your direct mail advertising, for it can "make or break" your sales message. We produce quality printing, but you don't have to pay premium prices for it . . . it's all part of our modern, carefully scheduled production methods. At your service!

BULLETIN PRINTERS LIMITED

Telephone 26454 9616 101A Avenue

• *OUR REPRESENTATIVE WILL CALL*

Magic - - - - -

A Bulletin Short Story Complete on This Page Every Saturday

- - - - - By Ernest Poole

"I'LL GO with her," Jimmy thought. For he'd seen the fear that came into her eyes and the way she tried to fight it down.

Lucy Blodgett was ten years old and her brother Pete was seven. As she buttoned his overcoat and tied an old sweater about his neck, then bundled up herself as well, her round little jaws were set like a vise and her hands trembled, for she knew it was twenty below zero outside and past the country schoolhouse out there in Dakota that afternoon the wind howled down the icy road that led two miles to her father's farm.

Jimmy Gale, their young teacher, knew how they felt, for when he had come at seven this morning to get the place warm before they arrived, that room had been like an ice box and his hands had been as stiff and numb, it was all he could do to start a fire in the old box stove for the wall.

Into it he'd piled small logs and as the fire began to roar he'd gone about the big square room with burlap and old rags the stones and cracks in walls, windows and floor. Every so it had taken him nine times to get the room even passably warm. And most of the children had come at eight.

From their grim and lonely farms they'd come with the old instinct for herding together when it is cold, hungry for fun and companionship and still more because of the way they were drawn to this amazing new teacher and the fascinating things he told about the big sparkling world outside.

• • •

Professor Suggests Plan To Jimmy Gale

Jimmy was only twenty-three. Until about a year ago he'd never thought of a job like this, for his brilliant record in college had opened the road to a teaching career through the high schools right up to the big university where he'd been made. But just before graduation his favorite professor there had said to him one evening as they sat and smoked their pipes:

"I've an idea for you, Jimmy Gale. Though we've made a record headway in public schools, I expect to be proud of, since some lonely corners on the Soddy-covered soil. Why don't you try it for a little country school like that and get down to the essentials of life? Would fascinate you, I'm sure. Then you'd have a grand chance to find out whether Jane Lincoln came to her end, and he surprised to know how much over your head you still are from your loving son, Peter."

And so he had come home with that in mind. Then he'd seen Lucy that night and come back and talked with his neighbors. And those small sons of the prairie country, they were keen and saw at once that the new teacher was "regular" and they'd be proud to have him for their champion.

But there was something about Jimmy Gale—they had a vague feeling for it—that made little ones afraid to show fear. He was their friend. Ignoring the snow in the stove, he'd built a roaring blaze of pine cones and small logs. Then he'd gathered the children around him and told them stories, and now he was telling them about the Professor's plan.

"Well, Lucy, I'll go with you!" he said. He caught the moment's hesitation in her face but the quaint beauty of her eyes, her small, sensitive mouth, with the promise of the woman she'd become, somehow stirred him.

"Now, children, I'm going Lucy's way home along with us. So each one of you will please put his things on and we'll be off. Then we'll all march in a row with Lucy leading and I'll bring up the rear. Ready? Now, Lucy, you lead the way!"

Wrapping carefully her nose in the fine snowdrift of coat collar, she started out, and Jimmy, with Pete, followed by the others, fell into double file.

So at last round and about school he started them on games out of the Scandinavian past, and soon they were shouting as one they pressed home. He thought then how to make it a game and save them the cold—race around the schoolhouse, leapfrog, hopping on one foot, and so forth. They made good sleds and they showed their curved paddles. Jimmy himself was pulled by eight, with Lucy and Pete behind. They made a game of it, and they pretended they were Eskimos and Indians and Lapps and Finns and Russians and Swedes and Norwegians and Germans and Poles and Italians and Frenchmen and Spaniards and Englishmen and Irishmen and Scotchmen and Welshmen and Canadians and Americans, and then they were all Americans together.

Arriving finally at the Blodgett farm, Jimmy left the sleds and the children behind and went on with Lucy and Pete. Then he went with them to the barn, for their two cows had come in the straight.

Rather pleased than otherwise at the prospect of being alone, Lucy brought Jimmy a pail of water and he filled it, put the hay down and poured out the grain. Then he brought in the cows, one by one, and tied them in their stalls. Then he went to the house with Lucy and Pete and met their mother, a thin, tired woman who looked as if she'd been crying. Then he went back

Spring is the time for BUILDING and REMODELING

Bunk For Bed Pleases Boy Fond of Sea

Boy who is attracted to the sea will be more than pleased with a bedroom that has a nautical touch. The mother who likes to plan an unusual room has full scope to try her talents in this direction.

For instance, a room may be panelled on the sides and beamed on the ceiling to give the nautical touch. Hunks can be built. This will leave the floor space free for the placing of other furniture. Or one wall or two can be panelled and the fourth decorated with geographical-design wallpaper.

Compass designs can be used on floors and the electric light fixtures designed in the shape of a ship's lantern. Maple furniture of the rustic type is a fine addition to rooms of this style.

Coral Reef

BRISBANE, Queensland, May 27.—The Great Barrier Reef, largest coral formation in the world running approximately 1,200 miles along the coast of Queensland, is to be set aside as a national reserve, with strict protection of the flora and fauna of the tiny plate

Founded in 1825 by Lothaire, grandson of Charlemagne, the University of Pavia, in Italy, is the oldest institution of learning in the world.

Suggestions for HOME-REMODELING





RANCH HOUSE STYLE

This charming one story house is of painted white brick with red shingled roof. Large windows, from floor to ceiling, lighten the rooms, and simple wood siding used vertically constitutes the interior. There is a fireplace in the living room, and colors, clear and strong are used throughout.

Older Rose Varieties Economical

By DONALD GRAY
Bulletin Langscape Consultant

ROSE growing need not be a luxury. A few plants can be grown successfully with little expenditure of money.

Some gardeners can grow healthy roses in the same beds as other perennial or annual plants, but most roses are grown in separate rose beds.

The first requisite for growing good rose plants and hence beautiful blooms is to find a location that gets the morning sun and is shaded from the hot summer sun from noon on. Many of the problems of mildew and black spot will be eliminated if the morning sun can dry off the nights dew.

The soil should be prepared by digging a ditch two feet deep. Provide some kind of under drainage such as tile or broken stone and bricks. Get the water away from the roots. Clay soil is one of the rose's requirements. If the soil in your garden is sand, then bring in clay for your rose bed.

Mix one-third well rotted manure with one-third sharp sand and one-third clay loam. Plant the individual plants 15 to 18 inches apart and at a level below the graft.

These are lots of diseases and pests that come along with growing roses, but look by hand, the rose beetles and learn to spray the plants regularly during the season with some nationally known spray material which will take care of all the pests with one operation.

To be economical in rose growing buy the tried and old varieties recommended to you by your own local nurserie. Never buy cheap plants, neither buy the latest named varieties because in a year or so, if these new roses are good, they will be available at the regular price.



Section showing preparation of rose bed and correct places to prune the bush.



Heap soil about plant until roots start, usually two weeks.



In cutting blooms, cut back to two leaves as shown, left, to permit new flowers on same stalk as shown, right.

NEXT—Dahlias and Gladiolus.

PREFABRICATED HOUSE LATEST SPEED METHOD

Magic Home Manufacturing Company Can Build Residence In Week

Mr. and Mrs. Citizen can now order a new home built precisely to their own specifications and in the brief space of one week that home will be delivered to the site they have chosen on which to erect it. On delivery it won't be ready to live in. That will take another week because it will be a prefabricated home and the additional week is required to assemble it.

The Magic Home Manufacturing company at 10738 102 Avenue has made this seeming anomaly a reality and a name known to local builders and city officials.

LARGE SAVING

Due to the initiative of the Magic Home company it now becomes possible to build homes of higher quality at lower cost and in considerably less time than would otherwise be required to build under conventional methods. This is made possible by manufacturing the whole house in sections in the factory instead of using the old method of building it piecemeal at slow speed on the site.

Outside walls and partitions are all made up in sections at the factory and are ready to put into the building when they arrive. All other material is also marked and handled out according to the plan of the house. There is no waste time, skimping and no expensive storage.

JOINED AS UNIT

After the excavating and footing work is completed here is how the house is erected. Sections of outside walls are joined together on the concrete foundation. Then the partitions and walls are put in place and the whole floor is assembled in one piece. Floor is continuous from one piece of outside wall to the next and around the outside walls and partitions. Then into the whole it goes to a roof.

Next step is to apply the outside posts and roof rafters. These part from the ground in place prior to assembly and are attached and raised down from the top.

Siding and roofing is then applied. And all in a period of about two weeks from the time the house was ordered.

DECORATIVE POSSIBILITIES

Walls and ceilings are finished in three-ply panelling and there are four floor plans to choose from. Panels, plaster and wallpaper can be applied during the process of erection.

The empty space between the studding in the outside wall sections and between the partitions is effectively insulated with Mineral Tex against the heat of summer and the cold of winter.

The Magic Home bids well to be one of the most popular modern ideas in the city of Edmonton. The success of prefabricated construction in the United States, Sweden, and other overseas countries can be taken as a criterion.

The Magic Home Manufacturing company may well be commended for taking up the challenge hurled at the housing trade by F. W. Dodge Corporation, Limited, of Toronto, Ontario, and the Canadian Construction association, Limited, of Montreal, Quebec, at the Canadian Construction association convention in Montreal last February. A few prefabricated homes have come on the market and a great impetus given to building trades if home constructors in general take up the method of construction.

FACTORY HERE

A factory to fabricate the sections of the houses is now in operation at 10738 102 Avenue. The factory is

Build Your Home the Modern Way

Save 25% in material and 40% in labor cost. By buying a prefabricated home

For further information and consultation Call or write

MAGIC HOME MANUFACTURING CO.
10738 102 Avenue Phone 26088
Edmonton, Alberta

Veteran Cyclist

FORT WILLIAM, May 27.—E. S. Rutledge, former mayor of Fort William, has completed his 1,000 mile cycle journey from Vancouver to Fort William and return, a distance of 2,000

CAPITAL LAWN GRASS
Mixture Grows
FERTILIZERS
INSECTICIDES
BAMBOO STAKES
Capital Seed and Poultry Supply
10139 99 St. Ph. 21342

BE PREPARED FOR THEIR MAJESTIES' VISIT
Brighten up and clean up. For Estimates on Repairs and Renovations, consult
Poole Construction COMPANY, LTD.
735 Tegler Bldg. Phone 24441
Evenings Phone Jobbing Supt. 34096

SEEDS PIKE'S
The Finest in the World for This Climate
PIKE'S SEEDS
LAWN GRASS SEEDS
Mixtures Specially Suitable for Alberta
EVERGREEN MIXTURE — For Home Lawns. Composed of fine, hardy, quick growing, Timothy. Grade No. 1. Per lb. 50c
SUPERGREEN MIXTURE—For Home Lawns, Putting Greens, Bowling Greens. Composed of fine leaved dwarf growers of a spreading root habit. Grade No. 1. Per lb. 75c
All Kinds of Insecticides and Fertilizers
PIKE & CO.
SEEDSMEN AND FLORISTS
10049 Jasper Ave., Edmonton Phone 22766


MODERNIZE YOUR KITCHEN
On Easy Payment Plan
Enjoy a new modern kitchen and pay for it as you use it . . . Drop in and see us.
J. P. Fitzgerald
PLUMBING, HEATING
9550 Jasper. Phone 21470

W. H. CLARK LUMBER CO. LTD.
Famous for Quality and Service
109 St., Edmonton Phones 24165 - 24166
BETTER MATERIALS AT NO EXTRA COST


MODERN PLUMBING EQUIPMENT FOR YOUR HOME IN A WIDE PRICE RANGE
SOLD ON EASY TERMS
DOW & SCOTT LTD.
10135 105th St. Phone 21926

McCLARY
Home Heating AND Air-Conditioning
Fill Your Home WITH Water Washed Air
In a McClary system the air is washed free of dust in sprays of water. In winter it is then heated and distributed uniformly throughout the house. During hot summer days, clean, refreshing air is circulated to every room.
Supplied and Installed by
Norwood Sheet Metal Works
9568 111th Avenue Phone 72885

MONARCH PURE PAINT
SAVE 1/3
On Your Painting Cost By Using
MONARCH
2-Coat System
SEE ANY MONARCH DEALER FOR FULL DETAILS
Made in Alberta by
EDMONTON PAINT & GLASS CO., LTD.
• USE MONARCH NON-FADING BUBBLE PAINT •

Car Kills Four

BINGHAMTON, N.Y., May 27.—Four persons were killed today when an automobile hit three pedestrians on a highway then careened into a tree and killed one of its occupants.

Today's Garden-Graph

By DEAN HALLIDAY

One effective way of establishing a new lawn on a slope or terrace is to use reinforcing strips of sod at the top and bottom, as shown in this Garden-Graph. This method helps the new grass to get a grip on the slope and hold until its own root growth is strong enough to keep it from washing out. The "top-and-bottom" strip method is less expensive than sodding the complete slope, although if the incline is very steep, a complete covering of sod may be necessary.

In preparing the soil on a slope for grass seed, it should be raked and levelled the same as one would on level ground. For the top and bottom strips of sod use pieces one foot square and two inches thick. Place them evenly, then with a sod tamper firm them into place. Fill up all cracks with a mixture of soil and grass seed.

The slope area between the strips of sod should be covered with cheese cloth after the grass seed has been planted. The cheese cloth should be stretched tight over the slope surface and pegged into position. This will prevent rain washing the new seed down the slope.



Giving grass a grip on terraces

Rabbi Dies

JERUSALEM, May 27.—Chief Rabbi Jacob Meir, spiritual head of the Sephardic Jews in Palestine, died here today aged 69.

REPAIR! NOW!
WITH QUALITY LUMBER and BUILDING SUPPLIES
Time to See Us About Your SCREEN DOORS and WINDOW SCREENS
CALL US FOR PROMPT SERVICE AND ENTIRE SATISFACTION
ARMITAGE-McBAIN
LUMBER CO., LTD.
Phones 25236 - 25594
Cor. Jasper Ave. and 93 St.

Ready-Mixed CONCRETE
FOR SALE
PRICES ON APPLICATION
Mixed to the Most Exacting Requirements.
Your Orders Solicited
Prompt Service Given
Alberta Concrete Products LIMITED
Corner 101 Ave. and 111 St.
Phone 23501


Get Your Flags NOW!
FLAGS AND STREAMERS
Decorate for The Royal Visit!
SEWN WOOL BUNTING
UNION JACKS
3-ft. size $1.50
6-ft. size $3.25
9-ft. size $5.95
12-ft. size $8.95
STREAMERS
18"x36-ft. length .. $2.25
24"x36-ft. length .. $2.75
AWNINGS
Bright, colorful awnings afford ing cool comfort and inexpensive beauty for summer.
EDMONTON TENT AND AWNING COMPANY, LIMITED
PHONE 21763
10046 102nd Street

LOOK! You Save MONEY As Well As Food

Here's 5 Reasons Why You Should Buy ICE and Own An Air-Conditioned ICE Refrigerator
1 CONSTANT COLD — Which Protects Foods Against Spoilage
2 PROPER MOISTURE — Which Prevents Rapid Drying of Foods.
3 CLEAN WASHED AIR — Which Guards Against the Mingling of Flavors.
4 NO MESSY DE-FROSTING — Nothing To Get Out of Order.
5 YOU SAVE $156.30 Over a Period of 5 Years as compared to a Chemical Machine.
TRADE IN YOUR OLD WORN-OUT ELECTRIC REFRIGERATOR OR ICE BOX
10-DAY FREE TRIAL
COMPLETE FOOD PROTECTION
•• Plus ••
Pure Hard Frozen Ice Cubes in 3 to 5 Minutes • No Noise • No Defrosting • No Covered Dishes • No Costly Repairs
Facts About PURE ICE
The Department of Agriculture of the state of Texas chose ICE refrigeration in preference to all other types to protect its displays of fruits and vegetables at the Dallas Centennial Exposition.
Fish is the most perishable of foods—so every fish store uses ICE to guard the freshness and flavor of its stock. Your fishman will tell you that DRY cold simply will not do.
Remember—Cold Alone Is Not Enough!
See the Air-Conditioned Refrigerator At Our Show Rooms
10411 JASPER AVE. PHONE 21316
ARCTIC ICE Company Limited
10001 97 AVENUE PHONES 21220 - 24202

TELEPHONE — 26121 —

EDMONTON BULLETIN

PAGE TWENTY — SATURDAY, MAY 27, 1939 — PAGE TWENTY

WANT AD HEADQUARTERS

Announcements—

Births (1)

WILSON—Born to Mr. and Mrs. Jack Wilson (nee Daisy Gammon), at the Misericordia hospital, on Sunday, May 21st, a son.

Engagements (2)

Mr. and Mrs. Shephard of Duagh announce the engagement of their eldest daughter, Angelina Monica, to Harold Edwin Paul, youngest son of Mr. and Mrs. J. Paul, of Naman. The wedding will take place June 10.

Mr. and Mrs. William Horrocks announce the engagement of their elder daughter, Dorothy, to Mr. Merrel Victor, second son of Mrs. Lottie Dahlgren and the late Mr. Frank Dahlgren, of Edmonton. The marriage will take place June 24.

Mrs. F. H. Martin of Prowse announces the engagement of her daughter, Maxine Elizabeth, of Edmonton, to Mr. John Alexander Price, also of Edmonton, son of Mr. and Mrs. J. A. Price of Lethbridge. The wedding will take place the middle of June.

Deaths (4)

MRS. DONNA ST. CLAIR DAVIDSON

Mrs. Donna St. Clair Davidson, aged 47, died peacefully Saturday morning, May 27, at the age of 47 years. She leaves to mourn her loss besides her husband, Frederick Davidson, one daughter, Miss Helen Davidson, one son, Hugh Davidson, a brother, Mr. Neil Mackenzie Davidson, Rat Portage, Ont., a sister, Mrs. John McDiarmid of Westaskiwin, two sisters, Mrs. Norman Peat of Rat Portage, Mrs. Hesen McDiarmid of Leamington, one brother, Angus Davidson, Rat Portage, ont. The funeral service will be held Tuesday afternoon at 2 o'clock at the family residence Rev. D. D. Rose officiating. Interment will take place in the Mount Pleasant cemetery. Arrangements Stretton, funeral directors.

MR. CLYDE FARRINGTON PETERSON

Mr. Clyde Farrington Peterson, aged 224 St., passed away Friday, May 26, at the age of 47 years. He leaves to mourn his loss besides his father, Mr. John Peterson of Pincher Creek, his wife, Mrs. Peterson of Pincher Creek, two sons, Mac, Jack and Allan, at home, Pincher Creek, one daughter, Mrs. Peterson of Pincher Creek, two brothers, Mr. Ernest Peterson of Pincher Creek, and Mr. Harold Peterson of Edmonton, two sisters, Mrs. Sarah Dickson of Pincher Creek, and Mrs. Ethel Connelly-McKinnon, funeral directors.

MR. GEORGE JOHN DARIMONT

The death occurred at the Darimont residence, Friday, May 26, of George John Darimont at Stony Plain. Mr. Dennis, at the age of 67 years. He leaves to mourn his sad passing his wife, Mrs. Darimont, one son, Joseph Darimont, Edmonton, and one daughter, Mrs. Gabriel Gabriel, at Stony Plain. Rev. Father Dupont, of Stony Plain, will conduct the funeral service. Interment will take place in the Stony Plain cemetery. Arrangements have been made by Lesage, Lesage, Hancock and Bird, funeral directors.

Funerals (5)

MR. WILLIAM ALLISON CLARK

The funeral service of Mr. William Allison Clark, late of 10944 — 87 Avenue, Edmonton, who passed away on Wednesday, May 24, at the age of 70 years, will be held at Hunter and McGowan's funeral chapel, 10127 — 101 Street, on Saturday, May 27, at 2 p.m. Rev. Captain Robert Pleasant will officiate. Interment will take place in the Edmonton cemetery. Arrangements by Hunter and McGowan, funeral directors.

Follow the Crowds To

The Loyal Order of Moose, whist drive, 8.30 p.m. Dancing 9 p.m. to 12 p.m. Dancing again Monday night 9 p.m. to 12 p.m. Sunday 8.30 p.m. whist—admission 50c. Dancing 9 p.m. to 12 p.m. Temple, 502 1st South Jasper.

MOOSE ORCHESTRA

ROCKY MOUNTAIN RANGERS

at the

Palace Gardens

EVERY TUESDAY

THURSDAY and SATURDAY

Admission 25c

Lost and Found (13)

LOST—Key case 8 keys, 2 marked 3 and 4 Cars. Finder please leave at Bulletin. Reward.

LOST—Mr. Somerset Lee, B. and B.A. Warwick, one fair page Ph. 23911.

THE Edmonton artistes were found in Edmonton street cars.

FRIDAY, MAY 26

Magazine also found in car. Apply Bulletin Sales Office or phone 23911.

LOST—Between Jasper Ave. and Namao, Saturday, May 20, Ladies' Gold Wrist Watch. Reward. Phone 24218-L.

Personal (14)

FILMS carefully developed and printed. Drugs Photo Studio 9687 Jasper.

ODD JOBS—Paper hanging, painting and decorating. References. Ph. 23911.

WATCHES CLOCKS Guaranteed repairs. Norman Hardcastle.

GENTLEMAN, some means, seeks lady companion, view matrimony. Box 47, Bulletin.

GOOD MEN and women wanted for Edmonton agent cash route. Apply at The Bulletin Sales Office or phone 23911.

SPHERLLA Foundations are always best. Jordan Guaranteed No. 8 Model. Ph. 24218-L.

RADIO Fans, We'll be hard pressed to find as nice a collection of second-hand sets for the whole family as our CFRN Radiogon Showroom has. Ph. 23911.

SOCKS, vacation size. Wool, Cotton or Rayon. Regular Value 35c. Special 19c pair. Ph. 24218-L.

NOTICE Boots Wanted—Sometimes you have a pair of boots you would like to get rid of. Why not sell them to us? We will pay you cash for them. Ph. 24218-L.

WANTED—Ride to Vancouver for two ladies. Phone 24218-L.

WANTED—Ride to Vancouver for two ladies. Phone 24218-L.

Personal (14)

Boys! Holidays Are Coming

EARN extra money for your vacation by selling The Edmonton Bulletin on your street. Apply Circulation Department, The Edmonton Bulletin, 9511 — 102 Street. Phone 23911.

Agents Wanted (25)

AGENTS, high or dissolved, prostitute business, selling flowers, lifestyle, house cleaners, shirts, and ties. Ph. 24218-L.

AGENTS wanted to distribute Christmas cards. Write Box 46, Bulletin.

Female Sits. Wanted (27)

DEPENDABLE girl desires full time. Satisfaction guaranteed. Ph. 23042.

DESIRED married woman wants work by day. Experienced and reliable. Ph. 24218-L.

EXPERIENCED girl wants work by day. Phone 24218-L.

WANTED—Ironing to do at home. Phone 24218-L.

DRESSMAKING, tailoring, dresses, 35c, suits $3 up. Ph. 23462, 1846 — 91 St.

BUSINESS girl willing to pay board and board, render services. Ph. 24218-L.

GET want ad results to the Bulletin, lowest line rates in the city. Ph. 23121 for quick results at low cost.

Male Sits. Wtd. (28)

MALE cook, good baker, small crew, or bachelors, in city or Edmonton district. Apply Box 46, Bulletin.

OLD COUNTRY French polisher, upholsterer wants work. Stores necessary. Ph. 23095, Copper Kettle.

EXPERIENCED young man, age 23, wants car. Desires position. Also experienced boy with bicycle for delivery work. Both know this city well. Ph. 23585.

CERTIFIED internal combustion engineer wants work; will go anywhere. Ph. 11 Toland.

RELIABLE man wants work painting, fir gardens, moss lawns, etc. Ph. 25410.

BUSINESS and professional houses are kindly requested to get in touch with the Travellers' Aid, Edmonton Branch, No. 1, when requiring the services of a man to fill a vacancy. Appointment can be made at the nearest office. When you are requiring help for a position please call the Memorial Hall. Ph. 23231, between 8.30 a.m. and 5.30 p.m. Ph. 24048 from 6.00 p.m. to 11.00 p.m.

Directory—

Business Services (29)

AUCTIONEERS

MUNTON, C. The Market. Auctioneer. Ph. 23334 10324 99 St., opp. Civic Bldg.

CASH REGISTERS

NEW and used cash registers, fully guaranteed, easy terms, liberal allowances. Factory trained mechanics. National Cash Register Co., 10053 100 St. Ph. 21345.

DELIVERY SERVICE

Get It Delivered!

WE SAVE YOU TIME AND TROUBLE

Reputable Quick Service, Low Rates

SPEE-DEE PARCEL DELIVERY PH. 26732

DUPLICATORS AND SUPPLIES

MULTO-PRINT SUPPLY CO. Ltd. Phone 24433

ELEVATOR CONSTRUCTION

C. P. WILSON CO. LTD. Room 5, McLeod Blk. Ph. 21420 Machinery and Elevator Construction

FURRIERS

FURS stored, repaired, restyled. Andresen, 10181 100A St. Ph. 25321

MIMEOGRAPHING

Watts Multiprinting Co., mimeographing, multigraphing, circulars, letters. Ph. 22412 — 20 Williamson Bldg.

MOVING

COULMAN Bros. Local and long distance moving. Experienced at the business. Rates reasonable. Ph. 83201-82152.

PHOTOGRAPHERS

GOERTZ STUDIOS Portraits Com'l photos 101 Strand Bldg

PRINTING

BULLETIN PRINTERS 9916 — 101A Ave. Ph. 24434

PUBLIC ADDRESS SYSTEM

LICENSED FOR RADIO REPAIRS RADIO SOUND EQUIPMENT Ph. 73011

REPAIRS

BADMINTON racquets repaired, restring Costs, 10230 101 St. Ph. 22530

OSCAR, the Dunsmuir, repairs refrigerators of all makes. Ph. 24218-L. Ph. 24433.

NICHOLLS BROS. machinists, brass and iron founders, general repairs a specialty. Gas and Gasoline power transmission, belting, boiler fittings etc. in stock. Saws hammered, gummed and set. Phone 24586. 10160 95 St.

ALL makes of phonographs repaired. Lyon Bros. Ltd. 10128 101 St. Ph. 24146 Ltd. 10044 102 St. Ph. 24146

LIBERTY MACHINE WORKS Ltd. Ph. 25483

Machine work welding of all kinds, engine grinding and cast iron cutting. 10247 105 St.

LEONARDS, 9223 Jasper Ave. Ph. 24721. Saws recondition and sharpened. Brazed hammered summed. Lawn mowers, grass clippers, sharpened.

PIANOS and organs repaired. Good work. Box 11, the Bulletin.

WANTED—Your lawn mower and other repairs to be done promptly and reasonably. Ph. 24218-L.

WANTED to mow, prune and reliable for general housework. Must have references. Apply 10440 106 Ave.

CAPABLE girl for baby. Ph. 972-2-32

GIRL for housework, sleep in. Ph. 24218-L. for summer. Sleep out in town. Ph. 24218-L.

GERMAN couple for farm. Phone 24218-L.

EXPERIENCED WAITRESS WANTED APPLY CAMEO CABARET

Male Help Wtd. (22)

MAN wanted aged between 25 and 30 for permanent position with good future for energetic. Apply Box 47, Bulletin.

MARRIED couple, good references, permanent position, suitable. Ph. 24218-L.

WANTED—Young man for delivery and to do Grandstanding. Apply Monday, May 29th from 2 to 4 p.m. Ask for Mr. Hall, Bulletin Office.

BOYS! Holidays Are Coming

EARN extra money for your vacation by selling The Edmonton Bulletin on your street. Apply Circulation Department, The Edmonton Bulletin, 9511 — 102 Street. Phone 23911.

Female Sits. Wanted (27)

DEPENDABLE girl desires full time. Satisfaction guaranteed. Ph. 23042.

DESIRED married woman wants work by day. Experienced and reliable. Ph. 24218-L.

EXPERIENCED girl wants work by day. Phone 24218-L.

WANTED—Ironing to do at home. Phone 24218-L.

DRESSMAKING, tailoring, dresses, 35c, suits $3 up. Ph. 23462, 1846 — 91 St.

BUSINESS girl willing to pay board and board, render services. Ph. 24218-L.

GET want ad results to the Bulletin, lowest line rates in the city. Ph. 23121 for quick results at low cost.

Business Services (29)

TENTS AND AWNINGS

AWNINGS. Ph. 23818 — 9871 Jasper North-West Tent & Awning Co.

AWNINGS and tents. Ph. 21763. Edmonton Tent & Awning Co., Ltd.

TRUCKS FOR HIRE

1-TON panel delivery truck for hire. Brick and White Baggage and Transfer. 9863 Jasper. Ph. 22425-24838.

WINDOW CLEANING

DORY'S—PH. 24484

Professional (30)

BARRISTERS AND SOLICITORS

BONESS, O. C., Barrister 10053 Jasper Ave. Ph. 27563

CHIROPRACTORS

C. CRAFTS, D.C., D.C. 3 Bradburn-Thomason Blk. Ph. 23156

CREDIT OPTOMETRISTS

Better Equipment Helps Bring You Better Eyesight

SCIENCE keeps pace with changing conditions giving greater relief to the eyes. Don't wait for eyestrain and nervous fatigue to become chronic. Have your eyes examined now by Irving Kline, Registered Optometrist. His modern optical parlor is fully equipped with the latest scientific devices for eye treatment. If glasses are needed they can be procured on easy terms at Irving Kline, 10117 Jasper Ave. Ph. 25264. "Where poor eyes and good glasses meet." Treasure Certificate accepted on purchases or payments on account.

DENTISTS

COLMAN, DR. F. S., Dentist 405A Tegler Bldg. Ph. 26624

LESIK, Dr. John, Dental Surgeon, 403-4 Rogers-Hedley Blk. Ph. 27442

LOWTHER Dr. John S. Dentist Office 102 Tegler Building. Ph. 21985

MACLAURIN, Dr. I. D., dental surgeon, 402 Tegler Bldg. Ph. 26446 Res. 32633.

DIVORCE, DOMESTIC DISPUTES

RICHARDS, R. P., Barrister, Solicitor, 741 Tegler Bldg. Ph. 21243

STANTON, H. E., Barrister, Solicitor, Notary. 725 Tegler Bldg. Ph. 21412

WELLS, T. H., B.A., LL.B., Barrister, Solicitor, notary. 827 Tegler. Ph. 22560

PHYSICIANS AND SURGEONS

ALLEN, E. S., M.D., F.R.C.P. (ENG.) General Surgeon. Diseases of Women. 203-4 McLeod Bldg. Ph. 24833-31707.

HOULAHAN, Dr. Physician & Surgeon Office: Boulanger Bldg. Ph. 22009

BRAMLEY-MOORE, DR. W. 422 Tegler Bldg. Ph. 22585-23191

DR. GEO S. LONG 348 Birks Bldg. Off. and Res. Ph. 23271

GILLESPIE, Dr. Fulton, surgery, rectal diseases 248 Birks Bldg. Ph. 22567, 24635.

HITCHIN, Dr. Edward, Physician and Surgeon. 321 Birks. Ph. 22332. Res. 23813.

ORR, Dr. Harold, Diseases of the skin. 329 Tegler Bldg. Ph. 24305-24306.

MORRISH, Dr. W., D.M.R.E., Cambridge (Urinary, skin diseases X-ray Electro-therapy). 508 McLeod Bldg.

MACBETH, A. W., M.D., F.R.S.C.E. surgeon, diseases of women. 723 Tegler Bldg. Ph. 26375. Res. 23065.

Drs J. J. McDermeth, M. Weinlos and J. D Ross, 433 Tegler Bldg. Ph. 22313 and 23040.

TUCKER, Dr. Gordon Specialist genito, urinary surgery. 624 Tegler Bldg. Ph. 23642.

For Sale—

For Sale, Misc. (31)

REFRIGERATION show cases, walk-in meat box, electric household refrigeration and repairs at sacrifice prices. Ph. 23182, after 5 a.m.

BRAND new Red Fox, $15 cash. Ph. 24218-L.

SNAP! Royal Mangle, good condition Star Stove, 9744 White Ave.

BEAUTY shop equipment. All complete. Reason for selling—leaving city. Phone 24048.

KEYS! KEYS! KEYS! Edmonton Cycle 10044 100 St. Ph. 24064

CAMERA and film developing. Ph. 24218-L. Ph. 24433.

NATIONAL HOME FURNISHERS Exchange Dept. 9656 Jasper Ave.

WE buy and sell second-hand merchandise. Send for our latest catalogue. Gay Motion Company, Calgary.

SNAP! "Beauty Rest" mattress and box spring set complete. Certificate $55.00. Also electric radio $6.00. Ph. 23446.

FIREPROOF safe, perfect condition, 3 tall, 21" deep, 24" wide Cost $275. Sell for 1-3 of cost. Ph. 30262.

WINCHESTER shotgun, bicycle, heater, sewing machine, gramophone. 11 Boyle Road. Ph. 82853.

ICE boxes, 25 to 50 lbs. Strathcona Furniture, 8222 101 St. Ph. 31064.

STUDIO lounge $9.50. Stevenson's Exchange, 9916 Jasper.

For Sale, Misc. (31)

(Continued)

WHEN answering Want Ads, please remember the Edmonton Bulletin.

SNAP—16" row boat, new floor, painted, easily handled. Ph. 21350.

Sterling's Better Values!

30 only, good, reconditioned radios, all popular makes at cheap prices. Priced from $4.95 to $7.95 and up.

STERLING FURNITURE, LTD. Ph. 21696. 9802 Jasper Ave.

1000 SLIGHTLY used popular records. Mary Lee Taylor, Gene Autry, Larry Clinton, Fats Waller and others. Victors 20c. Bluebird and Decca 15c. Also special deal with record players. Box 44, Bulletin.

WADE AND RICHARDS 10013 100 St. Ph. 26421

MAKE it a habit to refer to the Business Service ads in the daily directory. Remember, You find just the service you need.

ELECTRIC stove, 2 burner and oven; leaving; must sell. 12430 66 St.

SAXOPHONE. Holton, E Flat, almost new, very reasonable. Ph. 21350.

WESTINGHOUSE range, practically new. Ph. Sunbeam Mismaster, $18. Tabletop gas range, practically new, $25. Ph. 81551—10014 128 St.

IF you don't see what you want in Bulletin Want Ads, advertise for it. The cost is small and the results are big. Just Ph. Miss Tompkins at 23911.

Don't Read This

UNLESS you want to save money on your oil consumption. Don't refine your used oil and make it absolutely new. Only 25c per gallon. If you have no used oil, buy our reconditioned new oil. Phone 26421.

TRIPLOIL RE-REFINERS CO 10013 100 St. Ave.

LAWN mowers sharpened; trade your old lawn mower in on a new one. Herb Webb, 9744 Jasper.

L. C. SMITH, Corona typewriters, adding machines, Pearson Typewriters, 10019 100A St.

WALL Brackets, reg. to $7.50, selling at $4 and $1.50.

CAREY ELECTRIC, 109 St. and Jasper

1200-GALLON new truck tanks, $300. Also Roberts Welding, 99 St. Ave. 33561, Calgary.

TYPEWRITERS new and rebuilt, repairs, rentals. Underwood - Elliott Fisher Ph. 23174.

You'll Be Proud of Your Home

when it's repainted. Clean up, fix up—Beautify with Sleptein's Paint Products.

Outside Paints including White, $3.75 gallon.

Pure Linseed Oil Shingle Paints, 5 gals. for $7.50.

We Deliver — Ph. 2867

Bill Greer Hardware Ltd.

Market Square

OUR cash system enables us to give the lowest prices on stoves.

Buy as you before you buy.

THE TIRE SHOP, Mid. Square 10171 — Next to Orpheum

GUARANTEED service at reasonable rates. Ph. 23538. Ideal Domestic Heating Co., Ltd. J. R. MacQuarrie, Prop.

RENT a Beatty washer, $2.65 monthly. Rental applied on purchase if desired. Before you buy get our price. Ph. 21656.

CLOTHES made, repaired, exchanged. Horse Collar Factory, 99 St. Just north of C.N.R. station

ALARM clocks, guaranteed 90c. Watches $1.00. Schrag, 1 Bensen Blk. Next Rialto (upstairs).

BOOKS

USED books for sale. Oxford & Cambridge Book Exchange, 9955 Jasper

HUNTER'S SUPPLIES

FISHING Tackle, Tents, Campers' Supplies. Sportsmen's Exchange, next door Rialto Theatre.

Wanted, Misc. (32)

WE PAY SPOT CASH

For Household Furniture, Heaters, Ranges, Electric Ironing, etc.

CHARLES MUNTON 10053 — 100 St. Ph. 23334

CLOAD'S Auction pays highest prices for furniture, ranges, etc. Ph. 24725 10017 — 101A Ave. Opp. Post Office.

WANTED—3 phase 2 h.p. motor. 10135 103 Ave. Ph. 21350

PEOPLE are steadily turning to Buies-line Want Ads when they want something.

ALL kinds of household furniture, tools, etc., bought for cash. Charles Munton, auctioneer. Ph. 23334.

Wanted To Rent

LARGE framed picture of King Edward VII. Apply to Mr. Flatford, Army & Navy Dept. Store

Find Lost Pets

Quickly and only the children's grief. Pets often stray away and are taken in by kind people until the owner finds them. Finders of pets always use the Want Ads first. The next time your dog or cat is lost give it a chance by a lost ad. No doubt you'll get the pet back and quickly.

Ph. 23121

Wanted, Misc. (32)

(Continued)

HIDES, FURS WANTED

WE BUY

HIDES—FURS

HORSE HAIR

Write To Us—Highest Cash Prices

Halford Hide and Fur Co. LIMITED

10509 105th Ave Edmonton

Home Building and Remodelling (33)

LUMBER

WE cater to the householder and his lumber requirements. Ph. 24165

W. H. CLARK LUMBER CO. LTD.

"We Guarantee to Satisfy You"

—WANLESS LUMBER—

8029 104 St Ph. 24114

For Quality and Service, See—

ARMITAGE-McBAIN LBR. CO., LTD.

23236—Phones—22594

Cor. Jasper Ave. and 83 St.

Sidewalk Material

2x4 Stringers and 1x4 24" for logs, per lin. ft. 8c

2x4 Stringers and 2x2 24" for logs, per lin. ft. 5c

ARMITAGE McBAIN LUMBER CO. LTD.

23236—Phones—22594

OUR OBJECTIVE

YOUR ENTIRE SATISFACTION

IMPROVED LUMBER Is Manufactured By L. R. FRASER Co., Ltd.

It's cheaper because it covers more space.

It's stronger because of its over size.

Pleasing to the eye and easier to handle.

GIVE THIS LUMBER A TRIAL

10149 97 St. Ph. 21630

FLAG POLES FOR ROYAL VISIT

GET YOURS NOW!

4x4 Fir, squared and tapered 17'0 to 26'0 per lin ft 25c

2x4 Fir, squared, any length, per lin ft 1c

1-1 16" Full Round Fir, any length, per lin ft 2½c

1-5 16" Full Round Fir, any length per lin ft. 3c

1¾ Full Round Fir, any length per lin. ft. 5c

SEE

HAYWARD LUMBER CO. LTD.

For Reliability and Service

PHONE 2-6-1-5-6

Home Building and Remodelling (33)

(Continued)

HOUSE MOVERS

BUILDINGS moved, raised, foundations built. Buildings bought and sold. 10140 114 St. Ph. 23436

A. HUDSON, house mover; buildings raised, foundations built; also sand and gravel, etc. Ph. 72188

CONTRACTORS

HOUSE building, alterations, city, country. N. Nelson, 10044 98 St. Ph. 21350.

EXCAVATING, general concrete work. Estimates free. Ph. 23244

R.A.E. R. H. Home building and general contracting. 11304 97 St. Ph. 72185.

FOLEY construction Co., Ltd., building, alterations, repairs, valuations. Ph. 24461-81748.

ELECTRICAL CONTRACTORS

SOLE distributors for Westinghouse Sterelamp. Progress Electric, 10634 101 St. Ph. 21734

FLOORS RESURFACED

FLOORS resurfaced, waxing and polishing, reasonable rates. Ph. 33771, E. J Harvey.

HARDWOOD FLOORS

HARDWOOD flooring supplied and installed, floors resurfaced and re-finished; very reasonable prices. John C. Macdonald. Ph. 24661.

MATERIAL

FULL PAGE STEREO MATS FOR SALE

Especially Suitable As Lining Material for Garages, Chicken Houses, etc.

60c Per 100

Apply Business Office Edmonton Bulletin

PAINTERS, DECORATORS

CARPENTERING, repairing, alterations, painting, kalsomining, papering. Ph. 81669, 10137 99 St. Foreman.

EXPERIENCED paperhanging, redecorating, spraying, housepainting. Reasonable. Free estimates, terms. Draper, Ph. 71703.

FIRST class work. Paperhanging, painting, kalsomining. Old country tradesman. Anderson. Ph. 23624.

PLUMBING AND HEATING

H. KELLY & CO., LTD. 10044 — 101 St. Ph. 21641-21665 Distributors for Norge gas ranges, Adams and Armstrong radiators

E. A. MOIR Plumbing, Heating Expert 10030 97 St. Ph. 21356

Magic Chef gas ranges. Agents for Bluid water heaters, Golden Glow radiators, English kerb seats and fenders.

REED & TURNBULL Plumbing and Heating Engineers, Gasfitters, Sheet Metal Workers, Roofers. Electric and Acetylene Welding

Manufacturers of "Eskimo" Furnaces

7712 118 Ave. Edmonton, Alta Ph 71177

Clothing (34)

GENTS' full dress suit, unused, 5'7". Price $25.00. Box 97, Bulletin.

100 Men's Suits CUSTOM COUNTRY BUYER PH 23534

MOST people don't just like they want—they get the most for their money. So they make a daily habit of using ads to find their purchases—saving values. Why don't you try it, too?

Radios, Pianos, Etc. (35)

WALNUT Piano, $130.00, 1st class condition. Mason & Risch, 10044 103 St.

WANTED to rent piano by reliable party. Ph. 23604 evenings.

GRAND piano for sale $275

ROBINSON & SON 10241 Jasper Ave. Ph. 22496

RADIOS rented and repaired. Used electric washer, $24.50. New A.B.C. washer, $89.50. Lyon Bros. & Cross Ltd. 10044 101 St. Ph. 24146

MASON and Risch, in excellent condition. 10012 112 St. Ph. 25451.

RADIOS, $6.95 and up. $1.00 cash, 50c week. Phone 24218-L. Ph. 24433.

Radio Electric Service 9837 Jasper.

STANDARD make battery radio sets at wholesale.

9325 102A Ave. Opposite Market

Radio Repairs (36)

JONES & CROSS LTD 10014 101 St. Ph. 24748

Gardening (37)

CONCRETE garden ornaments—bird baths, stepping stones, low fences, portable chicken runs. T. Flint, 9654 108 St. Ph. 23466

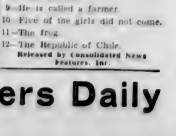
FINE old manure, black loam, rocks, for sale. Ph. 24218-L. Ph. 24433.

STANDARD road garden manure, $1.50; light manure and well iron $2.25 load. Greens, Ph. 72334

FOR best sand, gravel, cinders, black earth, manure Ph. 24218-L.

(Continued)

TO buy or sell a bargain, use the Bulletin Want Ads Readers rates: quick PUT your money on a sure thing. Try Bulletin Want Ads



Continued from Page 13

1 Buenos Aires, Argentina
2—West of the sun
3—The Order of the Garter.
4—No; many igneous rocks are plutonic. They were found deep in the earth under pressure.
5—Poultry. This disease is caused by a small worm in the throat.
6—Time flies.
7—Runners.
8—John Stevens
9—He is called a farmer.
10—Five of the girls did not come.
11—The frog.
12—The Republic of Chile.

Released by Consolidated News Features, Inc.

Our Boarding House



Major Hoople

Carpenter Work

CARPENTER work, painting city or country. 10027 94 St. Ph. 23209

Concrete Work

JACK CONGDON

Houses raised, foundations built. Concrete work of all kinds. Ph. 71583

BUILDINGS raised and moved. General concrete work. Free estimates. Bonded and insured. Ph. 21132

MR. E. Lauderson, 11134 University, ave.

(Continued)

Edmonton's Home-Owned Newspaper — Serving 70,000 Readers Daily

Gardening (37)
(Continued)

CAPITAL LAWN SEED
Produces the finest lawns in the city. Now is the time to condition your lawn.
CAPITAL SEED & POULTRY SUPPLY
10180 99 St Ph. 21362
Everything for the Garden

Bikes, Motorcycles (38)

CCM bicycles, tennis racquets United Cycle, 10064 Whyte Ave. Ph. 31670

SPOT cash for your used bicycle at Indian Sales and Service. Ph. 22203 10412 Jasper Ave.

Coal and Wood (39)

FOR sprucc, tamarac, jack pine Ph 72480, Brown's Garage, Calder.

BOX wood, standard load, $1.80. Also good black loam and clinders, shale rocks. For best results Ph. 72631

PHONE 972-4142, Wawa, quality coal. Stove, nutt or blocks, tamarac or birch.

RADIANT WOOD & COAL
WE handle the splendid Bush coal Satisfaction assured. Ph 73-2-4-4

Machinery, Pipe (40)

USED farm machinery All makes handled. Phone 9811 103A Ave

CORN King manure spreader, $60; 28" Gem manure spreader, $100. CHAS A. ANDERSON, 10161 103A St

60 HP. cleaner, good condition, $300 Steam Cabulas, Smoky Lake.

ALL sizes used piping, fittings and well casing at attractive prices. Winnipeg Iron Co. 10932 82 St Ph 31161

JOHN Deere tractor, semi-mounted with new rubber tires $820. Also John Deere tractor reconditioned with new rubber tires $650. Apply M. C. Hammond, Tofield

STOCK watering tanks, 4 steel plate Drew Machine Shop & Foundry

SAWMILL, mine machinery manufacturers, Waterous, Ltd. 10451 94 St. Ph. 24103

JUST WRECKED
18-32 Case; Shov. McC.-Dra.; 12-20 Case; 15-28 Twin City; 10-20 Ford-Son; parts of any description. EDMONTON TRACTOR WRECKAGE 9811 103 Ave., Edmonton. Ph. 21062

NEW and used parts for all makes of tractors. 9945 111 Ave Ph. 21367

TWIN CITY 15-28 SHIFT GO-DEVIL

50,000 FT. of pipe and well casing; new and used plumbing supplies, saw mandrels, tank heaters, feed cookers, mitts, aprons, transmission supplies. New and used belting.
EDMONTON JUNK CO
Cor. 96 St. and Jasper. Ph. 24043

ALL sizes pipe and well casing, pumps, saw mandrels, feed cookers, corrugated roofing, shingles, etc. Write for price list. Western Junk, 10219 97 St.

ICE PLANT
Complete with brine tank, 30 ft. 8" x 3 ft. 9"; 3 ft. 5" by 3-8" plate; Dynamo, 2440 Imperial Oil Engine; One 12x8x12 Gardner Duplex steam pump. Cheap. Apply
CRADDOCK MACHINE & BOILER COMPANY, LIMITED, 10172 106 St. Ph. 22053

Farmers!
Why not get prepared now for your Spring Seeding and see the new Cockshutt High Speed Tiller
HOPE-HAMLEY IMPLEMENT CO. LTD.
Agents for the Cockshutt Plow Co.

18-32 Case $350
28-60 Hart Parr $450
24-44 Oliver, rebuilt $950
14" Oliver plowing $65
12" M-H horse sand $35
9' M-H rotary cutter, rebuilt $110

A. W. Phillips
12116 Stony Plain Rd, Edmonton.
Phone 26044
"The Oliver Dealer"

TRACTOR PLOWS
4—14" J. Deere Tractor Plow.
2—14" J. Deere Tractor Plow.
Two 3-14" McC. Tractor Plow.
3—14" M-H Horse Tractor Plow.
10' 14-Disc Horse Tractor Disc.
8' Tandem Disc.
12-20 IHC Tractor.
1½ H.P. Engine.
One Rock Island Tractor
J. KRYSA
Ph. 33962
Massey Harris Agent, S. Edmonton

It Would Be Appreciated!
TO mention The Edmonton Bulletin when replying to want ads

Machinery, Pipe (40)
(Continued)

REBUILT TRACTORS!
1927 Allis Chalmer.
1929 Allis Chalmer.
1927 McCormick-Deering
1927 Fordson.
Will take trades on tractors, trucks, cars, or lumber.
J. P. BOYCHUK
9537 103A Ave Ph. 27042

Dogs, Pet Stock (41)

BARGAIN in Wire-haired Terrier pups, purebred. Ph. 72631

THE Bulletin is glad to aid the Want Ad readers by answering any inquiry pertaining to any article mentioned in these pages. Please address inquiries to: Classified Want Ad Department, Edmonton Bulletin, Edmonton, Alta., or Phone 26121.

Mink, Rabbits, Etc. (43)
Use Barcuda Mink Food
NO fresh meat required. Write Barcuda Mink Ranch and Feed Co., Edmonton.

Poultry, Supplies (44)

HIGHEST cash prices paid for your live poultry. Central Poultry & Produce Co. 9518 103 Ave Ph. 22903-72906 Ask for Leeman No 772

Baby Chicks (44A)

CUSTOM hatching, any flock, 2c per egg, after April 1. Hillview Custom Hatcheries Ph. 21215

POULTRY boxing, 50c per bale Mossy Tex, Ltd 10128 102 Ave

VIGOROUS Approved chicks New Hampshire, Barred Rocks, Leghorns Edward's Poultry Farm and Hatchery, 9511 81 St Ph. 24237

CHICKS sexed pullets (98% accuracy) and cockerels Catalogue and prices free.
PROVINCIAL HATCHERIES
10632 101 St Ph. 22734

R. S. Johnson's Hatchery now located at 10172 98 St. Ph. 22576 Write for free catalogue on baby chicks and poultry supplies

BABY CHICKS
All from Govt App Flocks W Leg. The rst day 15, 30 days 25, 60 days 40. Pullets, all breeds listed $20.00 per 100 and June 1 prices. Special reductions. Pullets 98% guaranteed.
PRINGLE ELECTRIC HATCHERIES
10127 102 St. Ph. 26224

Livestock (45)

TWO large sows, bred, farrow in June T. Gwatiney, 12526 129 St.

GOOD saddle mare, bridle, saddle and bridle cheap. Ph. 43191.

PUREBRED Jersey Bull, 825, 5 months old. Ph. 89C2

GOAT and kid, just fresh, good milker, $15.00. Ph. 72156

LOST arrived 40 Horses for sale. Doc Ball. 10714 101 St.

ONE York sow, 8 pigs. 6 York sow, farrow 2 weeks 2 Tamworth Gilts farrow two weeks. Tom Hull South Side Calmar. Ph. 0720 96 St. Ph. 31701; evenings 72345.

PERCHERON STALLIONS
For sale 6 head. Black, from two years old to 10 tons of horses
MITCHELL & REITH
BARN 15, EXHIBITION GROUNDS
Res. 11720 80 St., Edmonton
Ph. 73522

Seed Grain (47)

VICTORY nats, 2nd generation seed, Ph. Millen, 21373, Evenings 89.

JUST arrived! Car choice Peace River oats suitable for seed. Sec bushel. Certified 2nd year O.A.C. barley, 65c bushel.
HYERS & HANNAH LTD.
9656 105 Ave Ph. 21530

FAIRWAY Crested Wheat Grass seed, Reg. No. 1, 12c lb. Freight paid on 50 lbs. or more. A. W. Miller, Lacombe, Alta. R. R. 3.

SEE us for your spring seed requirements, grain, garden, grass seeds. North Edmonton Flour and Feed. Ph. 73311.

Swaps—

Swaps (48)

HOUSE, sell, rent, or swap for smaller house. Cash adjustment. Box 93 Bulletin.

TRADE farm in Rich Valley for house in Edmonton. Ph. 23186.

TRADE hand new bungalow for old house and car. Ph. 23186.

(Continued)

Swaps (48)
(Continued)

NEW Univex movie outfit, camera, projector, special optical viewfinder, two maximum films per reel, sell for 2 wheel trailer. Ph. 27481.

SHACK, garage, number, cash, trade or sell on terms for small house. Apply Savoie, 9830 96 St.

1½ TON 1933 Chev truck, 3 H.P. gas engine, 32 volt generator; trade or sell. Box 39, Bulletin.

NEW piano accordion with carrying case, 48-120 model, for sample saxophone, what have you? Box 23, Bulletin.

HALF section near Two Hills, 120 cultivated, splendid buildings and fine, excellent land. Will exchange for house in city and some cash.
JAMES H. S. HEWITT & LTD.
309 Agency Bldg. Ph. 23456-31665

REGISTERED all generation history Duke, Nov.; sealed. Sell or trade for cattle, horses, sheep, etc. Have what you want. R. F. Wanex, Hochester, Alta.

JASPER PLACE—4 roomed house, chicken house, garage, shop for gents' furnishings, confectionery or suitable business. Box 88 Bulletin.

1926 Oldsmobile for lumber. Central Auto Wrecking, rear McLeod Bldg. Ph. 22633

WANTED, old sides 3-roomed dwelling in city West. Trade for one or more houses, close in.
A. A. McGILLIVRAY
610 Trader Bldg. Ph. 23347

Rentals—

Hotels (49)

KING'S HOTEL
103 St. 103 Ave. Ph. 21214
LOW prices weekly, daily, comfortable. Cooler Hotel, 9543 103 Ave.

CENTRAL — MODERN
POPULAR RATES
SELKIRK AND YALE HOTELS
Edmonton Alberta

YORK HOTEL
(Formerly National Hotel)
Hot and cold water in all rooms. The rst day's rate $1.50 per week up; low monthly rates.
Special rates for families.
10401 96th Street
3 Blocks East of C.N.R. Depot
Roy Stoyko, Manager

NEW LOW PRICE
ON
BALL BEARING
GRAIN CRUSHERS
COUTTS MACHINERY CO. LTD.
10589 96 St Ph 23723

Accommodation for the Royal Visit (49A)

PLEASANT rooms, newly decorated, bedsitting room, chenille, housekeeping. 10668 89 Ave.

VERY central, near Parliament. Accommodation for visitors, good breakfast. Reasonable. Ph. 23586.

$6.00 weekly conveniences with comfortable room and bed board. 10025 113 St. Ph. 21946.

WINDOW seats for rent on Jasper Ave. Apply Box 82, Bulletin office.

ACCOMMODATION for four people with good room, board. Reasonable. 10160 112 St.

Farms For Rent (50)

HAY—1, section at Clyde. Buildings, fair quality. No price cash. Apply St. Elmo Hotel, Edmonton.

Farms Wtd. To Rent (51)

LAZY farmer wants to rent farm with option of buying; has own equipment. Box 23, Bruderheim.

Rooms, Furnished (54)

LARGE room, newly decorated, clothes closet. Apply 10156 94 St.

TRAVELLERS of type looking for a small bedroom, apply 9928 106 St.

DOWNSTAIRS bedroom, separate entrance, near car line. Breakfast. 10624 83 St. Ph. 22772.

EDMONTON Royal Visit—Stay at the Roseberry Hotel and have it a holiday week! Special low prices for that week. Write early for reservations.

Rooms, Housek'g (55)

LOVELY furnished bungalow, 4 suite, every convenience. 10645 97 Ave. Ph. 23549.

TWO furnished rooms, sepa.ate or double. 10024 83 Ave. Ph. 21482.

FRONT, 2-3 furnished rooms, every convenience. 10114 101 St. Ph. 24238 after 6.

1½ TON 1933 Chev truck, 3 H.P. gas engine, 32 volt generator; trade or sell. Box 39, Bulletin.

TWO well furnished rooms, well situated, every convenience. 10059 99 St. Ph. 23579.

BARRIE block, three—roomed suite, 3 single rooms. Conveniences. Reasonable. 10127 106 St.

SCANLAND Apartments, 2 suites, one 4-piece, suites $12.00 up. Apply 9687 Jasper Ave.

BEAUTIFUL, bedsitting room, kitchenette, 9624 104A Ave. Ph. 24644, ground floor, adults. 10658 108 St.

SUITE, ground floor, furnished, unfurnished, private entrance, private bath. Adults. 9962 101 Ave.

TWO roomed suite, attractively furnished, conveniences, linen, radiant heat. 10110 100 Ave.

TWO rooms, partly furnished, also single rooms. Conveniences. Ph. 24238.

ONE-TWO roomed suite, furnished or unfurnished, immediate possession. 9929 101 St.

TWO rooms, nicely furnished, private bath, entrance, immediate possession. Reasonable. Ph. 21523.

TWO nicely furnished housekeeping rooms, bath, entrance, adults only. Ph. 83343.

TWO rooms, furnished, every convenience, electric washer. 10053 116 St.

TWO roomed suite, furnished or unfurnished, all conveniences. Adults. 10316 112 St.

NICELY furnished suites, single rooms and suites, ground floor, gas, water. Ph. 20944.

NICE living room, sun porch, kitchen, facilities, unfurnished also furnished room. Ph. 24238.

NICE furnished room with kitchenette, also single housekeeping room, nicely furnished, conveniences. 10211 106 St.

DECORATED two roomed suite, ground floor nicely furnished. 9958 107A Ave. Ph. 24238.

EMPIRE Apts.—Furnished or unfurnished suites; rates moderate 10438 103 Ave. Ph. 24238.

2 LIGHT rooms partly furnished, private bath, gas, quiet, clean. 10050 81 Ave.

1 OR 2 room suites with kitchenettes, furnished or unfurnished. 10207 106 St.

2 ROOM basement suite, furnished, available June 1. 9918 107 St. Ph. 22618.

BRIGHT, well furnished 2 room suite, all conveniences, reasonable. 10732 93 St.

DECORATED two roomed suite, ground floor nicely furnished. 9958 107A Ave. Ph. 24238.

EMPIRE Apts.—Furnished or unfurnished suites; rates moderate 10438 103 Ave. Ph. 24238.

2 LIGHT rooms partly furnished, private bath, gas, quiet, clean. 10050 81 Ave.

1 OR 2 room suites with kitchenettes, furnished or unfurnished. 10207 106 St.

2 ROOM basement suite, furnished, available June 1. 9918 107 St. Ph. 22618.

BRIGHT, well furnished 2 room suite, all conveniences, reasonable. 10732 93 St.

NICELY furnished 2 roomed suite, balcony. Conveniences. Adults. Ph. 23249. 9627 106A Ave.

FURNISHED 2-roomed suite, single, double room, conveniences. Gentleman preferred. 10132 100 Ave.

TWO large unfurnished rooms, suitable for housekeeping, light, water, fuel included. Rent reasonable. Apply at 10561 Jasper Ave.

Wentworth Apartments
Corner 97 St and 102 Ave.
ROOMS fully furnished, gas, hot and cold water. Radio hookup. Rates by day, week, month. Apply caretaker on premises.
Royal Trust Co.
10039 Jasper Ave. Ph. 22114

Rooms and Board (56)

BEDSITTING room, ground floor, pleasant surroundings, real home, better than board. 10351 97 St.

LARGE room, two beds, suit two gentlemen. 10153 107 St. Ph. 22261.

WELL furnished large front room, ground floor, radiant fireplace, excellent board, suit two business ladies or gentlemen. 10044 106 St. Ph. 23273.

BRIGHT, comfortable room. Excellent board. 9807 107A Ave.

ENJOY home cooking, comfortable room, gentlemen 2-3 10120 103 St. Ph. 23580.

MRS. S. THOMAN, 10732 98 St.

BEDSITTING room, balcony, private, modern home, accommodate two gentlemen. Breakfast. 1207 Stony Plain Road. Ph. 63639.

"HOME away from Home." For business people only. Lovely furnished room, best of board. 11127 101 St. Ph. 23439.

$18 up, large, bright room, suit two. Ph. 28440. 10717 102 St.

"A Real Home," better meals, cards, radiant. 11306 93 St. Ph. 27465.

COMFORTABLE, bright room, with or without board. 12213 102 Ave. Ph. 81320.

Suites, Unfur. (58)

GIBSON BLOCK
9606 Jasper Ave. Single rooms, 3-room suites, every convenience. Apply Janitor or Moore's Grocery. Ph 22042

NEWLY decorated 2-3-4 roomed suites, private bath, entrance. $2 up. Ph. 24238. Two rooms suitable for office. Ph. 22465.

BERKELEY Apts. Garneau. City a most select. 3-4 room suites. Ph. 33940.

COSY 2-3 roomed flat. Suit quiet business woman, couple. Garage. 9590 Jasper Ave.

NEWLY decorated two room suite, partly furnished. Apply 10222 113 St.

THREE rooms, choice, light, water, heat, washing machine. 822 50. Central. Ph. 25894

BRIGHT, sunny four rooms, ground floor, private. Utilities. Rear Bld. Vacant. Ph. 22045.

(Continued)

Suites, Unfur. (58)
(Continued)

MODERN rooms and suites, Kitchenettes. Apply Room 27, Ph. 21462.

ATTRACTIVE 3 roomed suite, newly decorated, furniture if desired, immediate possession if.

LIVING room, bedroom, kitchenette, bath in basement, private bath. Ph. 24238.

COMFORTABLE 2 roomed suite and cold water. Gas stove. Adults only. 9535 103A Ave. Ph. 24237.

3 ROOM suite, private bath, hardwood floors, furnace, garage, every convenience. Ph. 24238.

CASA LOMA
MODERN apartments, 2 and 3 roomed suites, $37.50. Immediate possession. Apply Commissionaire.

NEW, modern, three rooms, heat, laundry. Immediate possession. Negotiable. Adults. Ph. 21377.

THREE rooms, ground floor, partly furnished, private bath, entrance. 9617 106 St.

AMYOT APARTMENTS
9916 106 St.
ATTRACTIVE four roomed suite, private bath, entrance, fully air-cushioned, frigidaire. Ph. 23347. Apply caretaker, 9914 106 St.

3-ROOM suite, newly decorated, $18 per month. Ph. 21377.

ALEXANDRA BLOCK
Furn or unfurn., 1 and 2 room suites with kitchenettes, private bath, phone service. Ph. 21845 10311 100A St.

2 ROOMS kitchenette, private bath, ground floor, private entrance. 10288 91 St.

ROSSLYN COURT
10238 109 St.
TWO and 3 room suites, equipped with gas, laundry room and storage space for each suite. These suites have been newly decorated, immediate possession. Rent $18 and $20 per month.
CHAUVIN-ALLSOPP & CO., LTD
202 McLeod Bldg. Ph. 21661

SUITES
DOMINION BLOCK
CAVENDISH, ALLISE
SHASTA APARTMENTS
HULL BLOCK
ONE AND TWO-ROOM SUITES
CLEAN AND MODERN AND WATER APPLY TO CARE-TAKER OR
THE ROYAL TRUST COMPANY
10039 Jasper Ave. Ph. 22118

Suites, Furnished (59)

THREE roomed suite, furnished or unfurnished, conveniences. Reasonable. Adults. Ph 21699.

TWO rooms, furnished suite, private home, adults only. Ph. 24238.

CENTRAL 2-room suites, hot, cold water, ground floor, $7.50. Ph. 27480.

MODERN 2-roomed suite, fully furnished, everything for comfortable. Reasonable. 9627 107 Ave.

LOCKE APTS.
10154 96 St.
ONE and two-room suites, all newly decorated, hot and cold water supplied. Rent reasonable. Apply
CHAUVIN-ALLSOPP & CO., LTD
202 McLeod Bldg. Ph. 21661

Houses, Unfur. (61)

NEW attractive 5-roomed bungalow and bathroom, oak floors, all modern conveniences. 9634 106 St. Ph. 27274.

FULLY furnished 5-roomed cozy bungalow, partly furnished, $25 per month. 11127 101 St.

FOR clean, bright suites, flats and houses in West End. Ph. 81132.

4 ROOM house, newly built, for rent $20.00. 9612 81 Ave.

3 LOTS in nice location, lease for three years. Box 93 Bulletin.

7 ROOMS, modern, newly decorated, West End. For appointment Ph. 89C2.

STUCCO bungalow, four rooms, adults only. Apply 10127 113 St.

BRICK bungalow, 5 large rooms, fully modern, gas fires, garage. Vacant now. Ph. 81344.

SIX roomed house, modern, June 1. $25.00. 9612 81 Ave.

9917 108 ST.
6 Room bungalow, hardwood floors, fireplace, garage. Available immediately to family without any children.
THE CANADA PERMANENT TRUST CO.
10126 100 St Ph. 26226

Houses, Furnished (62)

WELL furnished home, two bedrooms, blue water, light, gas. Rent $35 per month. Ph. 24238.

6 ROOMED furnished house for summer months. Adults. 11621 83 St. Ph. 71302.

Storage Space (64)

LARGE, bright warehouse or store. 10225 Jasper Ave. Ph. 24408.

Resorts, Cottages (66)

VANCOUVER
Holidaying in Vancouver B.C.
GOOD food, comfortable rooms. Get rates Hotel Clifford, 1348 Broson St.

THERE'S just one reason why these ads change daily—RESULTS!

Resorts, Cottages (66)

CRYSTAL SPRINGS
NORTH Picnic — Lovely large log cabins. Fishing, excellent, reasonable rates. Ph. 72631.

MA-ME-O BEACH
MA-ME-O Beach cabin furnished for rent. Reasonable rates. Phone 195 Alix.

SOUTH COOKING LAKE
CAMPSITE for sale, large verandah, fireplace, cooking stove. Ph. 89C2.

Real Estate—

Houses For Sale (68)

W. F. BROWN
Weldon Block Jasper Ave. at 109 St.

W. F. BROWN
Weldon Block Jasper Ave. at 109 St.

GREENE & KIRKPATRICK
LIMITED
Real Estate : Rentals : Insurance
10154 Jasper Ave Ph. 23161

NORWOOD
On 96 St., 3 room modern stucco bungalow, hardwood floors, tiled fireplace, cement foundation. A real home for $3,250 cash and the balance $30 per month. Immediate possession.
SUBURBAN HOME
3 Rooms, 5 acres of land, on good road, 3 miles light rural. 3 large acres to be sold cheap. $400 cash and $25 a month.
Weber Bros. Agencies Ltd
Edmonton Credit Bldg. Ph. 3-2-4-6

HUR — 105 St., walking distance, great location, modern, oak floors, fireplace, attic, 4 bedrooms, garage, $4,500. Terms arranged. Owner, 10944 105 St.

SAM B. FERRIS
10029 101A Ave. Ph. 2-7-4-6-7

Lots For Sale (70)

FOR SALE
ST REASONABLE PRICES
DESIRABLE BUILDING LOTS
Conveniently Located and
BUSINESS AND HOME PROPERTIES
For full particulars apply to
[illegible]
Civic Block

Lots For Sale (70)
(Continued)

1-3 ACRE, 127 St. Water, light and phone. $120.00 terms. Also small acreage, 127 St. and 66 Ave. Apply 10106 100 St. Ph. 21849.

Acreage Wanted (71)

WANTED 5 acres with buildings on gravel and electric light for cleared land. Box 94 Bulletin.

Acreage (72)

FOR sale, 10 acres land buildings I am destroyed in dairy business. Apply H. Lazenby Box 49 Bulletin.

Farms For Sale (74)

160 ACRES, going concern, $825 cash, 6% on balance. 10044 106 St.

640 ACRES, 200 cultivated, ten buildings, 4 miles Edmonton, 30 acres timber, 200 fenced, $3,500 to rent or sell. Ph. 24238.

W. C. HOWE 101 St. Ph. 24240-21217

QUICK sale $950.00. 5 acres, 70 acres cultivated 4 miles north Kinnaird, 3 miles Stony Plain, 6 roomed house in place, fenced, P. Mesley, Kinnaird.

FARM, near city limits, 160 acres, 100 cultivated, to sell, private party. Ph. 24238.

WESTERN 160 acres 14 miles from Edmonton, tenant good soil, stone foundation, 6 roomed house, barn, well, 2 miles highway, 4 miles elevator, 2 miles school, terms. 9894 Jasper, Edmonton.

THE Canadian Pacific Railway Company now offers for sale improved farms in Saskatchewan and Alberta. Apply to Supt. of Sales and Development, C.P.R., Calgary, Alberta.

Listings Wanted (76)

CITY and Farm Properties Managed. We rent, collect, insure. Write
P. J. LEIBFIED & COMPANY
Real Estate and Insurance
10128 101 St. Ph. 24141

GOOD demand for small and large class homes if priced right.
E. R. PUNTER & CO.
306 Bank of Commerce Bldg. Ph 21024

WANTED, LISTINGS OF HOUSES in all parts of the City FOR SALE.
WANTED LISTINGS OF HOUSES to Rent in all parts of City.
WANTED LISTINGS OF GROCERIES and CONFECTIONERIES in the City FOR SALE.
WANTED LISTINGS OF HOTELS FOR SALE.
WANTED LISTINGS OF BUSINESSES of all kinds FOR SALE, throughout Alberta and Canada.
We want listings of Farms in Alberta and want us.
If you want to BUY a Business in Alberta you want us.
WHITE & CO., LIMITED
Real Estate and Business Brokers
10128 101 St. Ph. 22504

Financial—

Business Chances (77)

EXCELLENT opportunity for location. Rent, light, heat supplied. Apply 10131 83 Ave.

HOME and office building at Huntersville, Alberta, rent, sell. Box 93 Bulletin.

CONFECTIONERY, Jasper West, modern fitted store, complete stock, good business. Reasonable sale $650. Lotz Co. Empire Block.

SHORT Business course, now open, individual instruction, short hours, all subjects, doing a good business. Well known to Edmonton people. Get everything to work with. Don't delay. Phone 24644 for appointment. Clear title, quick sale. Box 96 Bulletin.

SMALL grocery and confectionery, well located 4 living rooms, rent $15. Owner 96 Avenue and 127 St. Must sell at once.
LINDSAY AGENCY
602 Agency Bldg. Ph. 26283

Insurance (82)

HERBERT McPHERSON, LIMITED
2 Credit Pioneer Bldg. Ph 25662
Insurable In All Its Branches
MARTIN, H. Milton, Insurance Agent, Broker, Fire, Casualty, Auto, Glass. Ph 24344 121 Tegler Building

INSURANCE
ALL CLASSES
T. G. BUTLER LTD.
905 Tegler Bldg Ph 26831

AUTO
INSURANCE AT LOWER RATES
W. L. WILKIN, LTD.
Representatives, Lloyds and other strong underwriters' companies
707 Tegler Bldg Ph 25223

Automotive—

Auto Wreckage (84)

SALVAGE PIT WRECKAGE
10104 98 St. Ph. 22606, 26606
WESTERN AUTO WRECKAGE
10104 98 St. Ph. 22606

BILL'S AUTO WRECKAGE. Largest car-part prices. Just across Low Level Bridge.

AUTO WRECKAGE LTD.
"The Old Reliable"
Twenty Years Serving You.
Ph. 25500 10040 97 St.

Royal Auto Wreckers
Ph. 24742 10217 99 St., next Civic Hall

CHEVY'S
Auto Wreckage Ltd.
New and Used Parts
10028 96 St. Ph. 21929

Union Auto Wreckage
New and used Ford Passenger wreckage, country orders. 10130 103 St. Ph. 21312

McLENNAN AUTO WRECKAGE
10029 102 Ave Ph. 26855

FOR low cost results use Bulletin Want Ads

Auto Radiators (85)

F. H. Butler, Edmonton's recommended radiator specialists. 10202 Jasper Ave. Ph. 24002

EDMONTON Auto Radiator Works, Northern Alberta distributors for Perfection radiator cleaner. 10104 Jasper Ave. Ph. 25 51 and Jasper Ph. 26618.

HARRISON-McLOOD Radiator Service Limited, manufacturing, repairing, cleaning. Over-sized tractor radiators for all antiques. 10131 102 St. Ph. 24222.

Auto Bodies (88)

ALBERT'S AUTO TOP & BODY CO
9806 102 Ave. Ph. 21444

THE GREGORY CO.
Auto change of addresses
10133 101 St. Ph. 25477

(Continued)

Auto Bodies (88)
(Continued)

PANE-ROBINSON, LTD
AUTO body and fender repairs, painting and undercarriage 10203 103 St. Ph. 23121

Auto Repairs (89)

HAVE your motor tuned up by expert mechanics. Dean & Tucker, 104 St., Jasper.

BRIGHT now have your motor properly tuned with Stromberg carburetor. When motor performance guaranteed. Whyte Ave. Service Station, Whyte Ave. and 105 St.

GUARANTEED generator repairing at attractive prices. Factory machine Motor Service 10240 102 St.

Special Prices!
Car Cushions $1.00
Car Seat Covers $3.00 up
JENSEN'S TIRE AND SERVICE STATION
Opp. Dallas Station Ph. 26433

Trailers (90)

CABIN trailer, small model, full equipment, ideal for one person, cheap for business trip. Ph. 23460.

SMALL cabin trailer, new roof, paint and upholstery, $125. Apply 10127 102 St.

CABIN trailer, fully equipped, in first class condition, for sale cheap. Ph. 24238.

New Car Dealers (92)

BRITISH AUSTIN
CHRISTIAN MOTOR SALES, LTD
10053 101 St. Ph. 23183

BUICK, PONTIAC, LASALLE
PRICE DAYTON, LTD
10040-96 104 St. Ph. 22057

CHRYSLER, PLYMOUTH
KING'S SERVICE GARAGE LTD.
10136 95 and 104 Ave. Ph. 75084

DODGE, DESOTO
Burnett Motors, Sales and Service
10126 108 St. Ph. 21010

HUDSON TERRAPLANE
HEALY MOTORS, LTD.
Ph. 22028

DIAMOND T. TRUCKS
WATROUS LIMITED
10049 96 St Ph. 24043

DODGE TRUCKS
Burnett Motors, Sales and Service
10126 108 St. Ph. 21010

Autos for Sale (93)

SNAP! 1937 Studebaker coupe, Chrysler motor, 30,000 miles 102 St., Ph. 23083

1935 6-cylinder Chevrolet sedan, motor rebuilt, re-finished, must sell. This week only. 10144 97 St. Ph. 22057, 10668 116 St.

1935 CHEVROLET Business sedan, good condition, $375. Ph. 72631.

1937 FORD V-8. All conditions like new, low mileage. Quick sale $650. Ph. 72631.

1930 Model A Ford coupe, new rubber, $75. Ph. 72631.

1937 TERRAPLANE touring sedan, like new, equipment, low mileage. Finest motor. 10174 105 St.

1939 Austin ten deluxe sedan, brand new, owner must sell. 10614 102 Ave.

1937 Dodge coupe, motor rebuilt, re-finished, must sell immediately. Ph. 32644

1937 Chevrolet coach, privately owned and maintained, $425.00. Apply 11510 87 St.

Haldin Motors
Edmonton's oldest Established Used Car Dealer. A Reliable Place to Buy, Sell or Exchange Cars and Trucks
COR 109 ST., JASPER. Ph. 25446

To Close an Estate
1929 Ford Coupe like new, only run 600 miles. $400.00.
PH. 24423 OR 23524

A "HIGH GRADE" Used Car Is a "Better Buy" than A "LOW PRICED" New Car!!
1936 Buick Sedan, guaranteed $795
1937 Pontiac 4 Sedan, speedie and quality $895
1937 Pontiac Coupe, trunk, luxury model $825
ALSO:
1933, '35, '37 and '38 Fords at Low Prices
PLUS!!
A good assortment of cheap Chevrolets
Reasonable Terms—Low Rates
Price Dayton Ltd.
Buick and Pontiac
104 St. and Jasper. Ph. 22057

You Can't Be Too CAREFUL!
When buying your Used Car. Those living below are in first class shape and carry our GUARANTEE!
1935 Chevrolet Sedan $575
1935 Pt. Coupe $525
1937 Pt. Sedan $795
1936 Terraplane Sedan $695
1937 Chevrolet Coach $675
1939 Ford Sedan $775
MOTORDROME LIMITED
Used Car Lot
10157 102 St. Ph. 21760-22756
"Our Cars Make Friends"

ADDITIONAL WANT-ADS ON NEXT PAGE!

You Will Be Our Guest
AT THE NEW MODERN
CAPITOL
"EDMONTON'S HOME OF SUPER PICTURES"
If You Find Your Name Among Today's Want Ads
Every day names of Bulletin readers will be chosen and appear in the Want Ad columns under the different classifications. The person(s) selected can have their tickets by phoning The Edmonton Bulletin office not later than 10 p.m. the day their name appears and a free ticket to the above theatre will be mailed the following day. This offer is open to everyone except Capitol Theatre and Edmonton Bulletin employees.
NOW SHOWING
New Triumph! New Prestige! New Glory!
This is the finest picture you've ever seen
BETTE DAVIS
—STARRING IN—
"DARK VICTORY"
—SUPPORTED BY—
GEORGE BRENT—HUMPHREY BOGART
and a splendid supporting cast
—PLUS—
MARCH OF TIME ROYAL PICTURES NOVELTY

INDEX
To Edmonton Bulletin Want Ads
THESE HEADINGS APPEAR IN NUMERICAL ORDER

Announcements		Births	1
		Engagements	2
		Marriages	3
		Deaths	4
		Funerals	5
		Cards of Thanks	6
		In Memoriam	7
		Florists	8
		Monuments	9
		Monuments	10
Employment		Male Situations	13
		Business Chances	15
		Lost and Found	17
		Personal	18
		Transportation	18
		Beauty Parlors	18
		Dressmakers	17
		Dancing Teachers	18
		Music Teachers	19
		Educational	20
		Schools, Colleges	20A
		Tuition	20B
Employment		Female Help, Wanted	11
		Female Help, Inst	21A
		Male Help, Wanted	12
		Help, Investment	13
		Male Help, Inst	22A
		Salesmen Wanted	24
Employment		Agents Wanted	25
CONTINUED		Teachers Wanted	26
		Female Sits., Wanted	27
		Male Sits., Wanted	28
Directory		Business Services	29
		*Professional	30
For Sale		For Sale Misc.	31
		Wanted, Misc.	32
		Home Building and Remodelling	33
		Clothing	34
		Radios, Pianos, Etc.	35
		Radio Repairs	36
		Gardening	37
		Bikes, Motorcycles	38
		Coal and Wood	39
		Machinery, Pipe	40
		Dogs, Pet Stock	41
		Bees and Supplies	42
		Mink, Rabbits, Etc.	43
		Poultry, Supplies	44
		Baby Chicks	44A
		Livestock	45
		Hay, Grain, Feed	46
		Seed Grain	47
Swaps		Swaps	48
Rentals		Hotels	49
		Farms For Rent	50
		Farms Wtd. To Rent	51
		Rooms Wanted	52
		Rooms, Furnished	54
		Rooms, Furnished	54
		Rooms and Board	56
		Suites, Furnished	59
		Suites, Unfurnished	58
		Suites, Furnished	59
		Houses, Furnished	62
		Houses, Unfurnished	61
		Houses, Wtd. To Rent	60
		Stores, Offices	63
		Storage Space	64
		Warehouse Space	65
		Resorts, Cottages	66
Real Estate		House Wtd. to Buy	67
		Houses For Sale	68
		Lots Wtd To Buy	69
		Lots for Sale	70
		Acreage Wanted	71
		Acreage	72
Real Estate CONTINUED		Farms Wtd to Buy	73
		Farms For Sale	74
		B.C. Property	75
		Listings Wanted	76
Financial		Business Chances	77
		Businesses Wanted	78
		Investments	79
		Money to Loan	81
		Loans Wanted	81
		Insurance	82
Automotive		Garage Space	83
		Auto Wreckage	84
		Auto Radiators	85
		Auto Electrical	86
		Autos for Hire	87
		Auto Bodies	88
		Auto Repairs	89
		Trailers	90
		Auto Accessories	91
		New Car Dealers	92
		Autos for Sale	93
		Autos Wanted	94
		Class Display	96

CLASSIFIED WANT AD RATES

(PER COUNT LINE)	PER DAY
1 day, per line	7c
3 consecutive days, per line	6c
6 consecutive days, per line	5c
26 consecutive days, per line	4½c

CLASSIFIED SEMI-DISPLAY
Classified advertising making use of permanent type rules and white space, are charged by the measured style, 14 lines to the inch. Insertion of by the count line. The casual rates are

One inch (14 agate lines)	
1 day, per inch	98c
3 consecutive days	$2.70
6 consecutive days	$4.80

NOTICES
Births, Engagements, Marriages are charged at the rate of $1.00 per insertion. Deaths and funerals notices $1.00 for the first 100 words and 2 cents for each additional line count 6 words to the line. Cards of thanks and In Memoriam notices $1.00 per inch per insertion.

SPECIAL RATES
Situations Wanted columns for persons seeking employment (paid in advance):
3 Lines (12 words) 3 days 25c
3

TELEPHONE — 26121 —

EDMONTON BULLETIN

PAGE TWENTY-TWO SATURDAY, MAY 27, 1939 PAGE TWENTY-TWO

WANT AD HEADQUARTERS

Autos For Sale (93) (Continued)

LOOK OVER

Our Stock of Used Trucks

No Fooling, These Are

BARGAINS ! !

1936—2-Ton Ford, 157" W.B. Vee gear, new tires. Wonderful buy **$575**

1936—1½-Ton International Panel body, new rear tires. 30x6 90-day guarantee **$595**

1936—1-Ton International panel body. Low mileage. Owner's manual. 30x6 90-day guarantee **$650**

1937—2-Ton Ford, 157" W.B. Tires good. Priced for this sale **$655**

1937—1½ C-30 International, 157" W.B. Tires good. Overhauled. 30x6 guarantee **$850**

We Have: 1-1½-Ton Used Trucks. **Also:** 3—Used Trucks, **$150 – $225**

Plus: 7—Used Trucks **$175 – $485**

"Terms to Responsible Purchasers"

INTERNATIONAL HARVESTER Company of Canada Ltd.

10315 109 St. Edmonton, Alberta. Ph. 28193

1937 V-8 Coupe, best buy in city. 1938 V-8 Deluxe Coach, 8000 miles, perfect condition. Acme Motors, 9819 — 26th Ave., in Town East P.O.

1929 ESSEX Sedan. Fair running condition, four good tires, body, upholstery excellent shape. 11306 81 St. Ph. 25869

10 CARS

These Must Be Sold at Once

WE NEED THE SPACE

		Was	Sale Price
1929 BUICK	Sedan, radio, good tires	$250	$195
1925 BUICK	4-Passenger Coupe, looks and runs good	$125	$ 75
1928 CHEV.	Sedan, motor overhauled, new paint	$225	$175
1930 FORD	Coupe, runs good	$295	$230
1929 FORD	Coupe, good tires	$195	$150
1929 FORD	Tudor, good condition	$195	$165
1929 PONTIAC	Coach	$150	$ 95
1929 ESSEX	Sedan. Look!	$150	$ 95
1930 PACKARD	Sedan converted to ambulance	$200	$125
1927 CHEV.	Coach, a dandy	$125	$ 95

Burrows Motors Ltd.

Dodge and DeSoto Dealers

10126 106 St. "A Good Place to Buy" Ph. 21263

You Can't Go Wrong!!

Not With

One of These Good Used Cars

Each and every one is in first class shape and carries with it our

FULL WARRANTY!

See them at our Used Car Lot 102nd Street — ½ Block North of Jasper

1936 Plymouth Deluxe Sedan, with heater **$695**

1937 Ford Deluxe Tudor Sedan, with heater **$675**

1937 Dodge Deluxe Tudor Touring Sedan **$775**

1936 Oldsmobile Deluxe Touring Sedan **$750**

1937 Studebaker Deluxe Sedan **$750**

1934 Chevrolet Deluxe Sedan 4 wheels and tires, and trunk rack **$550**

1936 Nash Deluxe Touring Sedan **$750**

1938 Plymouth Deluxe Touring Sedan **$925**

1936 Nash - Lafayette Deluxe Coach, with heater. $695

KENN'S SERVICE GARAGE

LIMITED

CHRYSLER, PLYMOUTH and FARGO DISTRIBUTORS

109 St. and 100 Ave.

Established 1922. Ph. 25188 — Evenings 25180

1930 DURANT sedan, 4 cylinder, 1928 Chev. coupe. Both in top top condition with 30-day written guarantee. Bargain. Real snaps. Morten Motors. 10359 101 St.

Personally Endorsed and 90-Day Guarantee by Healy

1938 FORD Deluxe Sedan. In exceptionally nice shape, low mileage $695

1938 HUDSON 102 completely reconditioned and in perfect condition $695

1937 DODGE Custom Sedan. Low mileage and in new car condition throughout $595

HEALY MOTORS, Ltd.

Hudson Distributors

105 St. and Jasper. Ph. 22247

Autos For Sale (93) (Continued)

1938 Fargo 1-ton truck pick-up body 1936 Fargo 1½-ton truck, good condition. Bellevue Service. Ph. 72067

SAFER Safety Glass at 15¢ a sq. ft. half size. Livingstone's, 10044 102A Ave.

LIFE is too short. Don't ruin your tires, let them blow out. Trade them in on NEW TIRES right now. Balance, cash or E.Z. terms.

TRUSCOTT TIRES LTD 99 St. at 105 Ave

"Just southeast of the Tee"

PINKERTON & STREETER Auto Repairs—Brake Specialists Ph. 24262 Opposite Macdonald Hotel

7 11THS

HAVE saved by calling at Service for a free gas test. How about yours? 10304 103 Ave.

1933 LAFAYETTE Deluxe Sedan. Low mileage, a real snap. Corona Service, 10304 103 Ave.

TRADE your car on a later model through Bulletin Want Ads. Special low rates—3 words, 6 days, 50 cents.

MAKE it a habit—read and use Bulletin Want Ads. They'll make money for you.

Autos For Sale (93) (Continued)

Judicial Sale of Farm Property by Tender

Pursuant to the Order for Sale and Distribution of the Honourable Mr. Justice Ewing, sealed tenders will be received for the purchase of:

The South-East Quarter of Section Two (2) in Range Fifteen (15) West of the Fourth Meridian, containing One Hundred and Sixty (160) Acres. Northwest quarter of Section Six (6) in Range Nineteen (19) West of the Fourth Meridian, containing One Hundred and Sixty (160) Acres. The Southwest quarter of Section Seven (7), both in Township Fifty-Four (54), Range Fifteen (15), West of the Fourth Meridian, containing 314 acres, more or less reserving out of all of the said lands 5 acres for a cemetery.

The property is offered for sale at an upset price of $2,000.00.

Tenders must be enclosed in sealed envelopes marked "Tenders re Nation-al Trust Co. Limited, Trustee, vs. C. D. Davey, No. 24499 S.C.A." addressed to Mr. A. G. McGillivray, Local Master, Court House, Edmonton, Alberta, and must be delivered to him on or before the 10th day of June, A.D. 1939.

Terms of Sale—Each tender must be accompanied by a marked cheque for 10% of the amount of the tender, and the balance of the purchase price shall be paid within thirty days from the date of acceptance of tender, without interest. If the deposit is not shall be forfeited and the vendor shall be at liberty to carry out the purchase after acceptance of a subsequent tender. The most successful tenderers shall be returned the deposits accompanying their unsuccessful tenders.

The highest or any tender not necessarily accepted.

Further particulars respecting the terms and conditions of sale will be the standing conditions of sale of the Supreme Court of Alberta so far as the same are applicable hereto.

For further particulars apply to Graham & Ewing, 9 Canada Building, Edmonton, Alberta, Solicitors for Plaintiff.

DATED at Edmonton in the Province of Alberta, this 26th day of May, A.D. 1939.

R. P. WALLACE, K.C.

Approved:
A. F. EWING, K.C.

TENDERS

Sealed tenders will be received on or before 10 a.m. on Tuesday, May 30th, 1939, by the undersigned for the General Heating Contract for the Erection and Wiring Contracts for the erection and Wiring of the Separate School Building at 95 Street Between Jasper Avenue and Namayo Avenue.

A certified cheque or bid bond equal to ten (10) per cent of the amount of the tender to accompany each tender.

Drawings and specifications may be obtained from the architect, Mr. Allan R. Hooker, 10053 Jasper Avenue, Edmonton, on payment of $25.00 which amount will be refunded on receipt of a bona fide tender together with the drawings and specifications.

The lowest or any tender will not necessarily be accepted.

A. A. O'BRIEN,
Superintendent, and
Secretary-Treasurer.
Separate School Board,
Edmonton, Alberta.

Tenders Called Separate School: To Cost $20,000

Congestion in Separate schools in the city will be relieved by the erection of a four-room frame and stucco school to be built on 124 Avenue between 95 and 96 Avenue. The cost of the proposed structure is estimated at $20,000. Tenders have been called for the building and are returnable on June 9 next.

The new school will be utilized to house pupils from Grades one to three inclusive attending the Grandin school. Plans for the school have been drafted by W. G. Blakey, Edmonton architect.

Moral Rearmament Booklet Is Issued

With permission and full cooperation of the provincial department of education, a booklet on Moral Rearmament dealing with the royal visit to Alberta and the opportunities it brings to put Moral Rearmament before the school children of the province, has been mailed to the 4,000 school teachers in Alberta.

The booklet contains contributions by Mike McClung, J. Percy Page, Sir Edward Beatty, H. W. Hanley, Alanson and others.

Autos Wanted (94)

CASH paid for light used cars. HALDIN MOTORS, 109 St. & Jasper.

WANT Cash? Sell us Your Car. Toyota Motors, 10041 103 St. Ph. 21013

Legal Notices—

Tenders for Highway Bituminous Surface Treatment

SEALED TENDERS addressed to the Director of the Surveys and Engineering Branch, Department of Mines and Resources, Ottawa, Ontario, will be received until noon, June 8th, 1939, on the bituminous surface treatment of the following highways:

Project 1—Approximately 8 miles of highway in Banff Park, Alberta, westerly of the town of Banff.

Project 2—From 10 miles to 18 miles of highway in Waterton Lakes Park, Alberta, northerly from the International Boundary.

The bituminous surface treatment of each highway will consist of a bituminous mix to be applied to the prepared base, and as detailed in the specifications.

Contractors may submit tenders on either or both projects. If tendering on both projects contractors must submit a separate tender for each project and must tender in each case on the complete work and submit on the tender form for each project unit prices covering all items. Consignments must forward with their tenders the security deposit specified in each case in the general instructions to tenderers.

Specifications, contract forms, general instructions to bidders and general location plan may be obtained from the following offices:

Chief Engineer, Engineering and Construction Service, Ottawa, Ontario.

Supervising Engineer, Engineering and Construction Service, Banff, Alberta.

National Parks Bureau Office, Waterton Park, Alberta.

Dominion Water and Power Bureau Offices, Calgary, Alberta, and Vancouver, British Columbia.

A charge of $5.00 will be made for each set of plans and specifications and contract forms, except in the case of project that are taken from any of the said offices.

The lowest or any tender will not necessarily be accepted.

CHARLES CAMSELL,
Deputy Minister,
Department of Mines and Resources,
Surveys and Engineering Branch,
Ottawa, May 18, 1939.

Veteran Mails *Chamberlain Busy*

Self to Premier

EDINBURGH, Scotland, May 27—A former serviceman mailed himself by "special delivery" Friday to Neville Chamberlain to call the Prime Minister's attention to a campaign for bigger war pensions.

But Mr. Chamberlain, on a visit here, was too busy to see the man, whose colleagues paid six-pence a mile to mail him from the post office to nearby Holyroodhouse Palace, where the Prime Minister is staying.

The mailing of individuals is undertaken by the British post office who send an express messenger to "deliver" the human packages to their specified address although the service rarely is used except for stunts.

Mass Jump

MOSCOW, May 27—A mass parachute jump from a height of 16,404 feet, with oxygen apparatus, by 23 Red Army officers was announced today. The jump, said to have taken place "somewhere in the north Caucasus military district," was claimed to be the first mass jump ever made from such a height anywhere in the world.

AUCTION SALES

Auction Sales

BY

CHARLES MUNTON

AUCTIONEER, THE MARKET

Monday, May 29—Acting on the instructions of Mr. Thomson we will sell the contents of his home at 11668 81 avenue starting at one o'clock sharp the following: Three piece Chesterfield Suite, brown mohair, reversible cushions, in splendid shape; quarter-cut Library Table; walnut End Table; large cabinet combination Majestic Radio and gramophone and records; loved Oil Paintings; Wilton Rug with mouse flowered patterns; Stone Vases; single section of oak Bookcase; lovely walnut Dining Room Suite, consisting of table with three leaves, six chairs with slip seat seats, buffet with glass mirror; very pretty China Cabinet; quantity of odd Dishes; Glass Water Set; 10x12 Linn Rug, blue pattern; Heat Grigate; Mixing Bowls; Tea Pots; large quantity of Cooking Utensils; small Kitchen Table; white enamel four-holed Sea; Gas Ranger; Electric Iron; large Wicker Basinet Pram; quantity of Linoleum; **SINGER SEWING MACHINE**; electric Kitchen Cabinet; walnut Writing Desk; Magazine Stand; walnut Bed complete with Springs and Mattress; also Bed; oak Writing Desk; **LOVELY PARLOR CHESTERFIELD**, coat size, with white leather arms, red plush seat and back; nice chair and stool; Bed to match; **SOLID WALNUT CHESTERFIELD**, coat size; **Extra Fine Value 1934 DEFOREST CROSLEY RADIOLA RADIO**; fancy Table Lamps, Chinese Cabinet; Smoker Table with colored glass cigarette box; ash tray to match; **CHILD'S ORNAMENTAL LAMPS** with **SMOKERS**; **BOXES AND TRAYS** to match; Typewriter with mirror; wash stands; Brass Radio Lamp; **LOVELY WALNUT VIKING REFRIGERATOR**, Wall Cupboard; **WHITE ENAMEL TOP KITCHEN TABLE**; single walnut Bed complete; two pretty Screens; Medicine Cabinet; small Garden Tools; quantity of Quilts; Kitchen Bed complete; white Dresser with oval Mirror; Single Bed; Mattress; walnut Bed complete; walnut Chiffonier with mirror; Bed Mats; Dining Room Chairs; walnut Dresser with mirror; **SMALL EMPIRE TWO HOLE RANGE**; Kitchen Cabinet with glass; small quantity of Kitchen Table; two Wringing Couches; complete three Book Shelves; small Linoleum; Wooden Tub; **WASHING MACHINE**; three dozen Stainless Steel Tube; **ATWATER-KENT RADIO**; Bed Spring with two Mattresses; walnut Stand; **BEATTY WASHING MACHINE**; like new; quantity of Clothing; Rugs; Fur; all the Curtains; Carpet Sweeper; Hot-point Electric Range.

Tuesday, May 30—Regular sale at our yards including some good Horses, Harness, Clothing, Tools, Radios, etc.

Wednesday, May 31—Acting under instructions of Mrs. Goddard we will sell the contents of her home of 11064 86 avenue, starting at one o'clock sharp the following, small walnut Bedroom Suite; **MASON-RISCH PIANO AND BENCH**; large size Winnipeg couch; Bookcase, library table; **DINING ROOM SUITE WITH OAK EXTENSION TABLE**, buffet with beveled mirror, kitchen chairs, Beatty Washing machine, parlor chairs, Beatty Sewing machine, curtains, art of Coronation ditty set of dishes, pretty cut glass water set, odd plates, odd glass ware, cutlery, few pots and pans, six extra fine dinner plates, knives and forks set, table cloths, serviettes, Melba blue and green dinner set; Electric Heater; **McCLARY FOUR HOLE HIGH OVEN GAS RANGE**, Winnipeg couch; kitchen table and four chairs; gas heater, food chopper, kitchenware, cooking utensils, pans, some groceries, heavy fry pans, kitchen table, white, bed springs, mattresses, pillows, etc., clothes rack, curtains, linoleum, garden tools, hand potato sacks, brown bed complete with coil springs, comforter, oak commode, dining room chairs, fine dresser cream with mirror; **ELECTRIC WASHER PER TUB WASHER**, in good shape with tub and bench, copper boiler, wash boiler, galvanized tubs, step ladders, carpenter tools, large quantity of Carpenter Tools, Garden Tools, Shovels, Axes, Hammers; Wooden Tub; **WASHING MACHINE**, three dozen Stainless Steel Tube; **ATWATER-KENT RADIO**; Bed Spring with two Mattresses; walnut Stand; **BEATTY WASHING MACHINE**; like new; quantity of Clothing; Rugs; Fur; all the Curtains; Carpet Sweeper; Hot-point Electric Range.

Thursday, June 1—Regular sale at our yards of harness, machinery, clothing, full line of machinery, washing machines, Jabsco Electric Pump.

Saturday, June 3—Sale at our yards of horses and horses and some fine machinery, tools, washing machine, table, tables, clothing, etc.

Monday, June 5—Preliminary notice of extra large sale of Mr. Keeling's house including car, blankets, rugs, carpet, furniture, etc.

CHARLES MUNTON

AUCTIONEER

The Market Edmonton. 10226 96 St.

Phone 24-24-40

Hero Is Remembered



Memory of the late Sergt. John Pearson, V.C., left, will be recalled when holders of the Victoria Cross are presented to Their Majesties here next Friday. Father of Mrs. William Richardson, of Edmonton, right, he was one of the first to receive this award for valor. Queen Victoria pinned it on his breast.

Silver-Haired Woman Recalls Father's V.C. For Bravery In Mutiny

When heroes are presented to Their Majesties in Edmonton on June 2—those soldiers who for deeds of valor won the Victoria Cross—there will be among the throng a citizen who recalls with pride that her father was one of the first to receive this decoration and received it from the hand of the young Queen Victoria.

Charming, silver-haired Mrs. Selena Richardson, of 10030 105A avenue, was a tiny child when her father, Sergt. John Pearson, of the 8th Queen's Royal Irish Hussars, had the bronze medal pinned on his breast by the Queen. The reward was for heroism in the Indian Mutiny at the capture of Gwalior.

"All my family were soldiers," Mrs. Richardson told a Bulletin reporter.

Her boast is amply borne out by the record of some of the achievements of her campaigning father.

REBEL HORDE

He was with the Hussars when, on June 17, 1858, they charged and routed the enemy advance at Gwalior during the Mutiny. With some Bombay Horse Artillery and Her Majesty's 95th Regiment joining, the Hussars dashed their way through the rebel horde.

They surrounded two batteries and returned to their lines with two enemy guns, though they were subjected to heavy and converging fire from both Gwalior fort and Gwalior town.

At that time a private, John Pearson made one of the deeds for which he was to be honored with the highest decoration that is given in the service.

Four years before that, as a mere youngster in his cavalry unit, he was in the famous Charge of the Light Brigade at Balaclava. He went through unscathed but was wounded by a Russian swordsman while aiding a fallen comrade in the field.

The story is told that he and another private rode into the valley of death munching biscuits which they carried in their saddle bags.

Sergt. Pearson was born at Leeds, Yorks., on 19 March and April 18, 1802 at Jamaica, Quebec, where he came to farm after his retirement from the army. His grave, forgotten, was discovered last year and the plot considered cleaning up now by Legion workers.

A nephew, who served in the Great War as Col. J. K. Cornwall-Jones, C.M.G., had his five medals, including Victoria Cross, in his pocket on Flanders. They are now preserved in Toronto.

VARSITY PLANS FARM WEEK FOR YOUNG PEOPLE

The 21st annual University week for farm young people, will be held at the University of Alberta from June 1 to 8, according to an announcement made Saturday.

It is pointed out by officials that parents or friends who wish to come to the city for the visit of Their Majesties may obtain single rooms and board in the University residences.

The farm week is open to boys and girls between 16 and 25. Accommodation is limited to 200 boys and 150 girls.

Donald Cameron, director of the extension department; Miss Jessie Monkman, Dr. Kenneth Newby, Dr. F. A. Wyatt, Dr. J. D. Newton, Dr. H. R. Thornton, Dr. J. R. Fryer, Dr. Shoemaker, Dr. P. R. Talbot, D. B. Claridge and Prof. D. Smith-land, A. E. Ottewell, Dr. A. G. McCalla, Prof. Andrew Stewart, and others will contribute lectures and discussions.

There will be demonstrations of weaving, dairying, household economics, amateur singing will be led by H. P. Brown, the McDougall United Church Young People's Society will present a play and vocal and choral service will be led by Rev. George A. Macdonald of Knox United church, assisted by the Knox choir; an organ recital will be given at Convocation Hall by Vernon Barford; a theatre night will be held, Rev. Ross R. Cameron of First Presbyterian church will give an address, and many other attractions and features all promise to make this one of the most outstanding farm weeks ever held at the U. of A.

The 1894 "S" mint dime and the 1913 Liberty Head nickel are two of the famous U.S. coins for which large sums are offered by numismatic companies.

DOGS

by P. Hamilton Goodsell



THE BOXER

A German breed, that recently has made considerable progress in the show ring and in general popularity, is the Boxer, perhaps because it makes such an excellent watchdog for country house or town apartment. While it reached its present state of development in Germany during the last hundred years, it springs from a line of dogs that has been known in Europe from early in the sixteenth century.

Flemish paintings of the sixteenth and seventeenth centuries depict dogs seemingly identical with the Alano found extensively in certain provinces of Spain and also with dogs from the Azores called the Matins de Terceira. Both of these dogs have been held to be the same breed as they are very likely the ancestors of the Boxer or are descended from a common progenitor. The French Dogue de Bordeaux greatly resembles in size and appearance the old Tibetan Mastiff, and from it was developed the Bouldogue du Midi which possesses many of the points of the Boxer.

IMPROVED

While all the breeds above mentioned are undoubtedly closely related to it, the Germans have developed the Boxer along scientific lines retaining all its good qualities, but improving its appearance in the process terrier blood was introduced and probably that of the Bulldog as well. In English pictures of about 1850 the Bulldog is almost identical with the modern Boxer. Until dog-fighting and bull-baiting were banned by law, the Boxer, like most of its cousins of similar build and stamp, was used extensively in such so-called sports. From this usage it retains, like the Bulldog, all its qualities of courage, methods of defense and aggressiveness when such are necessary. The breed was one of the first selected in Germany for training in police work in which field it has given an excellent account of itself.

Mr. Goodsell will be glad to answer letters about dogs exclusive of those dealing with sickness. If you will write him at Tenacre, Wallis Plains, New York. Enclose a self-addressed, stamped (3-cent) envelope.

Copyright, 1939 by The Bell Syndicate, Inc.

Your Dog Deserves Attention!
We Carry a Full Line of Bob Martin's Famous Dog Remedies
LEADS · COLLARS · CHAINS · HARNESS
NORTHERN HARDWARE CO. LTD.
10161 STREET WE DELIVER Phones: 21613 - 21614

WANT AD HEADQUARTERS

An Index to Business and Professional Firms, and the Services they Offer!

Household Service Directory

For Emergency
Fire Calls Only Ph. 100
City Police Ph. 21211
Dog Pound Ph. 22613
Waterworks Dept. Ph. 21211
Electric Light Ph. 26184
Street Railway Ph. 71056

A

Ambulance and Taxi
HAYS, Jack, Ambulance and Taxi Ltd., 24001 — 24 hr. service. Experienced, courteous service. Also Drive Yourself.

Articles Wanted
PHONE 24943 for best prices on rags and bottles. Edmonton Junk Co.

Arch Supports
ARCH supports correctly fitted. Bill Terry's Shoe Store 10045 Jasper Ave.

Archery
ARCHERY accessories made to order. Stewart's Furniture 10545 Jasper Ave. Ph. 24822

Auctioneers
WE buy furniture, clothes, etc. Fred Silverstone, 10127 Jasper Ave. Ph. 24822
JOE SIMON'S, Chas. 11021 99 St. Phone 25014 Furniture and Household goods of any description.

Auto Repairs
FANE ROBINSON CO.
DUCO painting, body and fender repairs. 10761 105 St. Ph. 22251
GENERAL AUTO REPAIRS
Henry Wood, 10045 Jasper — 24552
MECHANICAL repairs to trucks, cars. Sherwood Service Station, 9116 — 118 Ave. Ph. 72078

Auto Services
Repairs, Parts, Accessories
GIMBY and COBURN Ltd.
9604 106A Ave. Ph. 24444

Auto Wreckers
UNION Auto Wreckage 7 O'Neil Motors, 10070 101 St. A large stock new and used parts. Ph. 21512

B

Barristers and Solicitors
GRANT to schools in Grant & Grant K.C., 313 McLeod Bldg. Ph. 22677
MILNER, Hon. Peter, Mackay & Milner, Royal Bank Bldg. Ph. 24161

Barber Shops
WESTLAND'S BARBER SHOP
Expert hair cutting. 9624 111 Ave.

Baths, Massage
GEORGIA Turkish Baths. The Easy Way to Health. Open day and night. 9008 Jasper Ave. Ph. 22541

Bedding
Your old Mattresses made like new. ALBERTA BEDDING CO. Ph. 24321

Bicycles
BICYCLES are our business, not a side line. Norquay Bike Shop. Ph. 71328

Blacksmiths
Central Iron Works — Blacksmithing Welding etc. 10099 103 St.

Beauty Parlors
O.K. Beauty Parlor. Oil Permanents $1.00. 10306 82 Ave. Ph. 22882
WHY not try our special permanents. Vancouver Beauty Parlor. 10627 97 St.

C

Cafes
JOHNSON'S
The Leading Cafe

Cafes (Continued)
GEORGIA Cafe, 9711 Jasper Ave. "Treat 'em Edwards Cafe."
PACIFIC CAFE, 9672 JASPER
Good Meals Smiling Service

Chiropractors
DR S T PIPER
639 Tegler Building Ph. 25326

Coal and Wood
RADIANT Wood & Coal, 9540 118 Ave. Phone 72044. We handle first class coal and wood only.

Custom Tailors
W. L. Woodhouse, Merchant Tailor, 9916 Jasper Ave. Ph. 21857

D

Dancing Instruction
SPANKIE School of Physical Education and Dancing. Tivoli Bldg. Ph. 22014
JORDAN School of Dancing. Personal Course. A series of dancing Specials. Ph. 25197 — 97 St. PH 24289

Delivery Service
BOYD'S Parcel and Messenger Service. 10234 100A St. Ph. 24656

Draperies
Thornton & Perkins Co.
10053 Jasper Ave. Ph. 24654

F

Fish
DAILY fresh fish. The Busy 4 Fish Trucking Service. Daily delivery. Ph. 25056

Film Finishing
T. H. MORGAN LTD
10355 Jasper Ave. Ph. 24658

Florists
GLADYS FLOWER SHOP
Cut Flowers, Potted Plants
9422 118 Ave. Ph. 73423

Furniture Moving
ALBERTA Motor Express & Transfer, 10022 104 St. Furniture van and open trucks. Experts in packing and moving of the highest standard long distance moving. Ph. 24161
CANADIAN MOTOR TRANSFER
LOCAL and Long Distance Moving a Specialty and General Cartage Ph. 22440 — Days
MUTUAL CARTAGE TRANSFER
Van and 2-man, $2 per hr. Ph. 23305

G

Garages
DEV's Garage, General Repairing, 10120 102 Ave. Ph. 21925
Expert Car Painting and Refinishing
McLAREN PIONEERS Ltd. Ph. 24184
Work 100A Ave

Grain Merchants
GILLESPIE Grain Co. Ltd., Grain Floor McLeod Bldg. Ph. 23426 Stocks and bonds and grain futures

Groceries
THE FARMERS' SERVICE
Grocery Headquarters
Lowest Prices
HENRY WILSON, MARKET SQUARE

H

Hand Creams, Soaps, Etc
MAGIC KLEAN
The Cleaner that Cleans Long Magic Magic Chemical Works. 9543 Jasper

Hardwood Floors (Continued)
HARDWOOD floors laid, repaired. Cabinets or other built-in features. Ph. 23062

Harness Repairs
GOOD stock of harness and collars. Geo. Benzeon, 10020 — 99 St.

Hotels
KING'S Hotel (formerly Rochester Hotel). Mrs. Mallett, Proprietress. Rates, 10206 103 St.—corner 102 Ave. Ph. 21716

J

Jewelers
WATCHES: Expert Watchmaker and Handsome Diamond from $5.00. Fine 37 vintage pass to Sept. with Gruen & Sons. Regular $1.00 value. J. GLAUSER, 9442 118 Ave.

L

Livestock Agents
BROWN & Lee, Limestone Quarry Mission. Agents for Edmonton Yards. Ph. 72024 res. 32472

M

Messenger Service
CHAMPION'S Parcel Delivery, rear 10121 101 St. Ph. 22246—22554. Auto transfer and express.

Music Teachers
HUMPHREY, Percy, teacher of violin, viola, cello. Violin repairs. 10043 97 St.

P

Photography
ALDERSON'S Studio for finishing only. Every film properly finished. 9009 97 St. Edmonton

Picture Framing
E. J. JEANES—Artistic frame arrangements and prompt delivery. 10031 — 96 St. 3 doors north Macdonald Hotel.

Plumbers
ROSS PLUMBING & Heating Co. Plumbing and Heating. Phone 24184. 10222 96 St. Edmonton

Printing
Your Business with Young Printing Co. Ltd. Ph. 21925
Expert Printing and Bookbinding
McLAREN PIONEERS Ltd. Ph. 24184
Work 100A Ave

Radio Service
RADIO ELECTRIC SERVICE Ltd. Factory-Trained Service. Radios for sale on easy terms and all makes.

Sash and Doors
SASH, doors, frames, mouldings, turned and scroll work. Alberta Sash & Door Co. Ltd. Edmonton. Phone 24161. Specializing in custom and heating jobs. Estimates cheerfully given.

Shoes
MEN'S sturdy work shoes. Genuine elk leather soles, heavy uppers. Extra good value.
CIVIC SHOE SHOP. 10081 99 ST

Shoe Repairs
REASONABLE PRICES!
Kiam Shoe Repair, 10045 — 82 Ave.
Bear Shoe Repair, 10044 — 82 Ave.
Brisk Shoe Store, 9534 — 118 Ave.
W. TOGLER 10054 White Ave.
Shoe Repairing and Accessories
GOOD shoe repairs. Western Shoe Mfg. Co. Ltd. Factory, 10053 — 97 St. Ph. 24366
WALTS SHOE REPAIR 9802 101 Ave.

Sporting Goods
Uncle Ben's Exchange
10108 — 97 St. Ph. 22007

Surveyors
MITCHELL—Specializing in town and commercial district surveys. Ph. 22744. 611 Agency Bldg.

T

Taxi
BLUE Line Taxi — Will Lefebvre 9825 — 102 Ave. Ph. 25000

Tents and Awnings
CRAWFORD-Hutton Tent Co. Office and factory, carpet cleaning and awnings. 10525 Jasper Ave. Ph. 25066

Tire Repairs
RELIABLE Auto and Tire Repair. Home semi Tires Rear of Court House.

Transfer and Taxi
SAUNDERS Transfer & Taxi — We handle baggage, furniture and safes and anything that can be moved. Office 8207 104 St. Ph. 22743

U

Upholsterers
FRANK REDING
Expert Upholsterer 10053 102 Ave

Uniforms and Smocks
BARBERS' coveralls, dentists' jackets, nurses' uniforms, smocks, aprons and uniforms tailored. Corner 84 St. Jasper. Ph. 24746

W

Watch Repairing
BIRD'S Watch Repairing Shop
Expert Watch Repairing
10053 97 St. Ph. 24184

Welders
SASKATOON WELDING CO
401 — 4th Ave. E. Ph. 2-2222
Acetylene welding and cutting, electric welding, steel boilers, tanks, steel frames, machinery repairs, etc.
Edmonton Welding Service
Electric and Acetylene Welding
Phone 24184 10053 97 St.
Edmonton Welding Service
Electric and Acetylene Welding
Phone 24184 10053 97 St.
EDMONTON WELDING SERVICE
Phone 24184 10053 97 St.
FOR ELECTRIC WELDING
Phone 24184 10053 97 St.
ELECTRIC WELDING
Phone 24184 10053 97 St.
ELECTRIC WELDING
Phone 24184 10053 97 St.

TODAY'S MARKETS

Toronto Stocks

By James Richardson and Sons

	Open	Close
	Bid	Bid
Alderman	38	38
Beattie Gold	1.22	1.26
Wralorne	11.50	11.50
Buffalo Ankerite	12.10	12.37
Can. Malartic	.83	.89
Central Pat.	2.45	2.46
Chromium	.80	.80
Dome	32.00	32.00
East Malartic	2.74	2.85
Eldorado	1.36	1.38
Falconbridge	9.00	9.25
Goda Lake	.37	.38
Gunnar Gold	.52	.52
Hardrock	.11	.14
Hollinger	14.50	14.50
Hud. Bay M. & S.	31.87	32.12
Jellicoe	.06	.06
Kerr Addison	1.80	1.79
Kirkland Lake	2.49	2.48
Lakeshore	41.62	41.75
Little Long Lac	2.00	2.00
Mck. Red Lake	1.31	1.30
Mclntyre	37.00	37.25
McWatters	.45	.47
Macassa	4.00	4.00
Macleod	2.12	2.10
Moneta	.12	.13
Nashwak	.32	.31½
Noranda	79.87	80.00
O'Brien	2.45	2.45
Paymaster	.43	.43
Perron	1.81	1.83
Pickle Crow	4.85	4.85
Premier	2.43	2.45
Premier	1.95	1.95
Preston East Dome	1.31	1.34
San Antonio	1.39	1.35
Sherritt Gordon	3.07	3.15
Sisco	1.37	1.35
Sudbury Basin	2.33	2.30
Sullivan	.91	.90
Sylvanite	3.20	3.20
Teck Hughes	4.23	4.20
Uemi	1.54	1.50
Ventures	4.30	4.30
Waite Amulet	8.60	8.60
Wright Hargreaves	3.70	3.70
Amm. Gold	.04	.04
Anglo Huronian	2.45	2.45
Augtle	.58	.55
Bankfield	.28	.27½
Base Metals	.17	.17
Bear Exp. & Radium	.14	.14
Bidgood Kirkland	.20	.20½
Big Missouri	.16	.16
Bobjo	.11	.11
Cariboo Gold Quartz	2.25	2.27
Cable Trethewey	.09	.09
Central Pere.	.09	.09
Chesterville	1.50	1.50
Coniarium	1.30	1.30
Consolidated Chimo	.09	.09
Consuiges	1.33	1.30
Dorva Sucoco	.65½	.65½
Federal Kirkland	.04	.04
Fernland	.04	.04
Francoeur	.19	.19
Gillies Lake	.07½	.07½
Glenora	.05	.05
Goldalt	.23	.20½
Granada	.03	.03
Harker	.50	.52
Hedley Mascot	.02	.02
Howey	.01	.01
Jacola	.04½	.04½
Kirkland Hud Bay	.85	.86
Laguna	.03½	.03½
Lapa Cadillac	.31	.30
Lebel Oro	.03	.03
Lamaque	5.50	5.50
Lorado	.17	.17
Mausen Red Lake	.43	.43
Mclvor Laduon	.01	.01
Manitou	.01	.01
Maple Leaf Mines	.02	.02
Matachewan Con.	.01	.01
Mayo	.01	.01
Moore Corp	1.05	1.05
Naybob	.26	.26
Newbec Kirkland	.04	.04
Newlyn Graham	.04	.04
Nipissing	1.80	1.80
Normetal	.44	.44
Northern Canada	.45	.45
Omega	.03	.03
Oro Plata	.01	.01
Pamour Porc.	2.00	2.00
Paulore	.08	.08
Peak Oriente	.43	.44
Powell Rouyn	1.84	1.84
Reno	.06	.06
Rouyn Long Lac	.06	.06
Shawkey	.05	.05
Sherlco Core	1.60	1.60
St. Anthony	.51	.51
Stadacona	.40	.40
Slave Lake	.75	.70
Stanleigh	.04	.04
Sudbury Contact	.04½	.04½
Texas Canadian	.60	.60
Toburn	1.35	1.35
Tonacamac	.06	.06
Werrltco	.09	.09
Wiltsey Coghlan	.04	.04
Gold Eagle	.06½	.06½
Brouian Porc.	.16	.16

UNLISTED

Albany River	.05	.05
Area Mines	.06	.06
Arno	.01	.01
Barber Larder	.09½	.09
Bonetal	.01	.01
Golden Gate	.01	.01
Hallnor	8.25	8.50
Hutch Lake	.03½	.03½
Kenricia	.01	.01
Lake Dufault	.01	.01
Lake Gerrard	.01	.01
Magnet Cons	.07	.07
Marlon Hill	.01	.01
Meaher Long Lac	.15	.15
Negus Gold	.01	.01
Oakes	.01	.01
Oleanic Mal.	.02	.02
Parcalo	.01	.01
Quebec Manitou	.01	.01
Rand Mal.	.04	.04
Sherlco Reef	.07½	.07½
Sherrango	.01	.01
Sturgeon River	.41	.42
Upper Canada	.04	.06
Young Davidson	.29	.31

Montreal and Toronto

By James Richardson and Sons

	Open	Close
	Bid	Bid
Assoc. Brew	16.25	16.25
Bell Telephone	116.00	116.00
Brazilian	10.50	10.25
Br. American Oil	22.75	22.87½
B. C. Power A.	27.00	27.00
Building Prod.	16.00	16.00
Can. Bronze & Fdry.	9.25	9.00
Can. Pac. Rail.	7.00	7.00
Cockshutt Plow	6.25	6.00
Cons. Smelters	80.00	82.00
Cons. Star	19.00	18.75
Dom. Bridge	28.25	28.75
Famous Players	9.00	9.00
Dom. Textile	62.00	62.00
Ford of Can.	19.00	18.75
Hiram Walker	41.00	41.00
Imperial Oil	18.00	18.00
Imperial Tob.	16.50	16.62
Int. Nickel	34.00	34.62
Int. Pete.	22.50	22.50
Lindsay A.	23.00	23.00
Massey Harris	3.00	3.00
Mont. Lt. Ht. & Pr.	32.00	32.00
McColl Front.	9.25	9.00
Nat. Breweries	41.00	40.00
Nat. Steel Car	17.00	17.00
Page Hersey Tube	91.00	90.00
Power Corp.	6.00	5.62
Quebec Power	13.00	13.00
Shawinigan	31.00	31.00
Steel of Canada	13.62	13.50
Abitibi	4.00	4.00
Alta. Pac. Grain	1.50	1.50
Bathurst	6.00	6.00
Beauharnois	4.12	4.12
B. C. Packers	10.00	10.00
B. C. Power B.	2.75	2.75
Brew. & Dist.	4.75	4.75
Cons. Bakeries	14.50	13.25
Can. Bread	4.00	4.00
Can. Bud.	3.75	4.12
Can. Breweries	10.00	10.00
Can. Celanese	16.00	16.50
Can. Cement	7.87	7.87
Can. Dredge Fund	9.25	9.25
Can. Malting	28.00	28.00
Can. Steamship	1.00	1.00
Can. Vickers	4.00	4.00
Can. Wineries	4.00	4.00
Cdns Paper	4.25	4.25
Dist. Seagrams	19.75	19.75
Dom. Engineering	25.00	25.00
Dom. Paper	7.00	7.00
Dom. Tar & Chem.	9.00	9.00
English Electric A	23.00	23.00
English Electric B	5.25	5.25
Generytol Warra	1.00	1.00
Penny Farmer	22.62	23.00
Provincial	6.00	6.00
Goodyear Tire	37.00	37.00
Goodyear Tire Pfd	53.12	53.00
Great Lakes Paper	3.50	3.50
Gypsum Lime & Al.	6.62	5.62
Hamilton Bridge	3.75	3.75
Howard Smith	10.25	11.00
Int. Utilities A	3.00	3.00
Int. Utilities B	.45	.45
Lake of Woods	18.50	18.50
Ogilvie Flour	27.50	28.00

Chicago and Winnipeg Grain Prices

WINNIPEG GRAIN MARKETS

By James Richardson & Sons

May 27, 1939

	Open	High	Low	Close	Prev. Close	Season's High	Season's Low
WHEAT—							
May	68	68¼	67¾	68¼	68¼	70¾	67¾
July	69¼	69¾	68¾	69¾	69¾	72¼	68¾
Oct.	67¼	67¾	66¾	67¾	67¾	69¾	66¾
OATS—							
May	33¼	33½	31¾	31½	33½	35¼	31¼
July	30¾	31¼	30¼	30¾	30¾	32¾	30¼
Oct.	31	31¼	30¼	30¾	30¾	32¼	30¼
BARLEY—							
May		40¾	40¾	40¾	40¾	44¾	39¾
July		41¾	40¾	41¼	41¼	44¾	40¾
Oct.		41¾	41¾	41¾	41¾	43¾	41¾
RYE—							
May	50¾	50¾	49¾	49¾	50¾	52¾	49¾
July	50¾	50¾	49¾	49¾	50¾	51	49¾
Oct.	50¾	50¾	49¾	49¾	50¾	51¾	49¾
FLAX—							
May				140¾	140¾	150¾	140¾
July				151¾	151¾	159¾	149¾
Oct.				142¾	142¾	146	141

CHICAGO GRAIN MARKETS

By James Richardson & Sons

May 27, 1939

	Open	High	Low	Close	Prev. Close	Season's High	Season's Low
WHEAT—							
July	78¾	79	78¼	78¾	79¼	82¼	78¼
Sep.	78	78¾	77¾	78¼	78¾	80¾	77¾
Dec.	79¼	79¾	78¾	79¼	79¾	81¾	78¾
CORN—							
July	51¾	51¾	50¾	50¾	51¾	53¼	46¾
Sep.	52¾	52¾	52¼	52¼	52¾	54¾	49¾
Dec.	53¾	53¾	53¼	53¼	53¾	55¾	51
OATS—							
July	34¼	34½	33¾	34	34¼	34¾	34¼
Sep.	30¾	30¾	30¼	30¼	30¾	31¼	30¼
Dec.	30¾	31	30¾	30¾	30¾	31¼	30¾
RYE—							
July	54	54	52¾	53¼	54¼	54¾	41¾
Sep.	55	55¼	53¾	54¼	55¼	56	43¾
Dec.	57	57	56¼	56¾	57¼	58	45¾

New York Stocks

By James Richardson and Sons

	Open	Close
	Bid	Bid
Air Reduction	93	93½
Allied Chemical	168½	
Amer. Smelters	63¾	63¾
American Can	96¾	96¾
Amer. Tel. & Tel.	154½	154½
Anaconda Cop.	25¾	25¾
Anaconda Copper	25¾	25¾
Atchison	63¾	63¾
Auburn Motors	24½	24½
Bendix Aviation	19¼	19¼
Amer. Water Works	10	
Armour Packing	4¼	4¼
Brndly Aviation	23¾	23¾
Bethlehem Steel	69¾	69¾
Boeing	18¾	18¾
Budd Mfg.	6¾	6¾
Burroughs	10¾	10¾
Can. Pac. Rlwy.	4¼	4¼
Case	80¾	
Cerro De Pasco	36¾	36¾
Chrysler	66¾	67
Chrysler	66¾	67
Columbia Gas	6¾	6¾
Comm. Solvents	18¾	
Cons. Edison	23¾	23¾
Cont. Oil. Del.	23¾	23¾
Curtis Wright	5¾	5¾
Corn Prods.	66¾	66¾
Cont. Can	61¾	61¾
Curtis Wright A.	5¾	5¾
Curtis Wright B.	5¾	5¾
Douglas Air.	70¾	69¾
Dupont Powder	146	
Deere	20¾	20¾
Det. & Hudson	10	10
Eastman Kodak	134½	132
Electric Autolite	31	31
Firestone Tire	21	
Freeport Texas	26¾	
Gen. Elec.	30¾	30¾
Gen. Motors	54¾	54¾
Gen. Asphalt	14¾	
Gillette	6¾	6¾
Hudson Motor	15¾	15¾
Houd. Hershey	46	45
Int. Harv.	90¾	90¾
Int. Nickel	34¾	34¾
Int. Tel. & Tel.	6¾	6¾
Johns Manville	76¾	76¾
Kenn. Copper	35¾	35¾
Kroger Groc.	23¾	23¾
Liquid Carbonic	25¾	25¾
Loew's	103¾	103¾
Mack Trucks	32¾	32¾
Mont. Ward	61¾	59¾
Murray Body	5¾	
Nash Kelv.	7¾	7¾
Nat. Biscuit	27¾	27¾
N.Y. Cent. Rlwy.	18	
N.Y. Central	15¾	15¾
North Am. Avia.	22¾	22¾
Nat. Dairy Prod.	16¾	16¾
Packard	3¾	3¾
Penney	89¾	89¾
Phillips Petrol.	33¾	33¾
Radio Corp.	6¾	6¾
Reming. Rand	12¾	12¾
Republic Steel	16¾	16¾
Reynolds Tob.	37¾	37¾
Sears Roebuck	53¾	53¾
Sideway Stores	4¾	4¾
Socony Vacuum	12¾	12¾
Southern Pac.	14¾	14¾
Stand. Brands	6¾	6¾
Stand. Gas & El.	23¾	23¾
Stand. Oil N.J.	44¾	44¾
Simmons Bed	24¾	24¾
Stand. Oil Cal.	35¾	35¾
Studebaker	9¾	
Sou. Cal. Edison	26¾	26¾
Stand. Gas & Elec.	3	
Timken Roller	4	4
Tex. Gulf Sulphur	23½	
Tex. Corp.	13¾	14¾
Underwood	75¾	77¾
Union Carbide	70¾	71¾
Union Pac.	86¾	86¾
United Aircraft	37¾	38¾
United Fruit	37¾	
U. S. Rubber	13¾	
U. S. Steel	43¾	43¾
Warner Pictures	7¾	7¾
Western Union	37¾	37¾
Westinghouse Air Brake	22¾	21¾
Westinghouse Elec.	92¾	92¾
Woolworth	46	45¾
Yellow Truck	16¾	16¾
Sales	350,000	

Local Produce

DAIRY BUTTER

No. 1 dairy butter, lb. 19c
Above price includes commissions

EGG QUOTATIONS

Wholesale to country shippers: A large 13, A medium 12, B 10, C 8.
Wholesale to retail: A large 18, A medium 17, B 15, C 12.
Retail to consumer: A large 22, A medium 20, B 17, C 15.

Refuse To Sign

BERLIN, May 27 — Germany announced Friday her refusal to sign the agreement reached at the world postal union congress at Buenos Aires because Czecho-Slovakia was listed in the agreement as an independent member state.

MINNEAPOLIS WHEAT

By James Richardson & Sons

	High	Low	Close
July	82¼	81¾	81¾
Sept.	82¼	81¾	81¾

KANSAS CITY WHEAT

By James Richardson & Sons

	High	Low	Close
July	74¾	73¾	73¾
Sept.	74¾	73¾	73¾
Dec.	74¾	74¼	74¼

MARKET MOVEMENTS

MAY 27, 1939.

Stocks—
At New York: Forward push.
At Montreal: Higher.
At Toronto: Prices trimmed.

Wheat—
At Winnipeg: Off ¼-⅝, closing at 68¼ (May).
At Chicago: Off ¼-⅝, closing at 78-78¾ (May).

Currency—
At Montreal: Pound, 4.69 9-16; U.S. dollar, 100.9-32; franc, 2.63¼.
At New York: Pound, 4.68 3-16; Canadian dollar, 99 23-32; franc, 2.63.
In Gold: Pound, 11s 5d; Canadian dollar, 9s3oc; U.S. dollar, 9s 4¾c.

At Edmonton Post Office: (Money Order Basis)

British pound	$4.71
To U.S.	$1.00½
From U.S.	Par

Alberta Oils

By James Richardson & Sons

	Open Bid	Close Bid	Prev. Bid
Admiral	.02c	.02c	.02c
Advance	.04	.04	.04
A.-P. Con.	10½	13	10½
Anaconda	.06	.06c	.06
Anglo Can.	1.03c	1.03	1.04
Baltac	.02	.02	.02
Bellmore	.07	.07	.07½
Brit. Dom.	.07	.07	.08½
Brown	.13½	.13½	.13½
Calmont	.21	.21	
Canal K.	2.10	2.01	2.03
Commonwealth	.26	.26	.26½
Dalhousie	.25	.25	.25
Dalton	.03c	.03c	.03c
Eskdale	.16	.16½	.16½
Fabrieant		.06	.06½
Firestone	.06	.06	.06½
Foothills	.27	.27	.27½
Foothills		.03½	.03½
Glenn Rae	.03c	.03c	.03c
Grange Creek	.07c	.08	.07c
Hargal	.10	.10	.06
Highwood			.03½
Home	2.10	2.10	2.17
Leth Pete	.01½	.01½	.02
Lowery			.02½
Madison	.02½	.02½	.02½
Mercury	.20	.19	.19
McDougall S.	.11½	.13c	.11
Mc-Dan	.06	.06	.06½
Mill City	.04c	.04	.02½
Model	.27	.27	.27½
Monarch	.07½	.07½	.07½
Mutual Pete	.12c	.10	.06
New Valley	.05	.05	.05
Nordon		.04	.05½
Okalta	1.05	1.13	1.09
Okalta Pfd.	24.00	24.00	38.00
Peralta	.03		.03½
Pacific	.02½	.02½	.02½
Plastic	.20½	.20	.20
Richfield	.02½	.02½	.01½
Richland	.02c	.02c	.01½
Royalite	.20	.19	.19
Royal Crest	.10c	.10	.10
Ryan Bros.	.03	.03	.03
Royalite	31.00	30.00	30.00
Spooner			.06½
Spy Hill	.01½	.01½	.01½
Sundance	.25	.25c	.38
Sunset	.03	.03	.03
S.W. Pete	.03	.03	.03
Turner	.02½	.02½	.02½
Turner alley	.04	.04	.04
Vanalta			.04
Vanalta	.50	.50	.53
Wellington	.03c	.03c	.03c
West Flank	.04½	.04½	.10
York			.01

Dominion Bonds

By James Richardson & Sons

Dominion of Canada

Bonds—	Bid	Asked
2 per cent., 1936-44	99½	100
2 per cent., 1938-58	98	98½
3 per cent., 1941	102¾	103
3 per cent., 1941	100¾	101
3 per cent., 1942	104¾	105
4 per cent., 1943-44	110¼	110½
4½ per cent., 1940	107¾	108
4 per cent., 1942-43	106¾	106¾
4½ per cent., 1946	112¾	113
2½ per cent., 1944-49	100¾	101
2½ per cent., 1946-51	100¼	100½
4 per cent., 1947-52	109¾	109¾
4 per cent., 1950-53	111¾	112
4½ per cent., 1941-57	119¼	119½
4½ per cent., 1957-59	117¾	118
4½ per cent., 1940-59	112¾	113
4 per cent., 1960-61	110¼	110½
3 per cent., 1966	100¼	100½
3 per cent., Perpetual	83¾	83
3½ per cent., 1938-61	102	102¼

Dominion Guarantees

3per cent., 1944	99	101
3 per cent., 1945-50	99½	100¾
3 per cent., 1948-52	101¾	102
4½ per cent., 1951	118	119
4½ per cent., 1956	118	119
4½ per cent., 1955	118	120
5 per cent., 1934	115	116
5 per cent., 1942-52	114½	116¾

TORONTO CLOSING AVERAGES

By Jackson Bros. Grain Co. Ltd.

30 Industrials	113.80 up .54
20 Golds	121.43 up .46
10 Base Metals	87.40 up .50
15 Western Oils	29.53 up .03
Toronto sales, 788,000	

SMALL LOSSES AT WINNIPEG

WINNIPEG, May 27.—Lack of aggressive interest due to the Whitsun-tide holiday which kept Liverpool traders idle, together with a weaker trend at Chicago, brought small losses to Winnipeg wheat futures prices today. Trading was quiet and at the close quotations were ¼-⅝ cent lower, May at 68¼, July 68¾-68¾ and October 67¾.

WINNIPEG CASH CLOSE

By Jackson Bros. Grain Co. Ltd.

Wheat—	Close	Barley—	Close
1 hard	66¾	3 C.W.	40¾
1 Nor.	67¾	4 row	43¾
2 Nor.	62¾	3 C.W.	39¾
3 Nor.	58¾	4 C.W.	38¾
4 Nor.	53¾	3 C.W.	35¾
5 Nor.	46¾	Track	39¾
6 Nor.	44¾	1 C.W.	140¾
Track	68¾	2 C.W.	140¾
		3 C.W.	131¾
Oats—		4 C.W.	123¾
2 C.W.	30¾	Track	140¾
3 C.W.	29¾	Rye—	
1 feed	28¾	1 C.W.	49¾
2 feed	28¾	2 C.W.	47¾
3 feed	24¾	4 C.W.	40¾
Track	30¾	Track	50¾

WINNIPEG PRIVILEGES

By James Richardson & Sons

Grain	Bid	Offers
July wheat	65¾c	66¾c
Oct. wheat	66¾c	67¾c
July oats		31¾
Oct. oats	30¾	
July barley	40¾	41¾
July barley	43¾	45¾c
Oct. barley		50¾c
Dec. wheat	64	65¾c
July wheat	65¾c	66¾c

Edmonton Grain

By Gillespie Grain Co. Ltd.

Barley—	Close	Oats—	Close
No. 3 C.W.	40¾	2 C.W.	31¾
No. 4 C.W.	38¾	3 C.W.	30¾
4 C.W.	32¾	No. 1 feed	31¾
4 C.W.	28¾	1 feed	30¾
4 C.W.	27¾	2 feed	29¾
Rye—		Flax—	
2 C.W.	50	1 C.W.	142¾
3 C.W.	48¾	2 C.W.	137¾
4 C.W.	46¾	3 C.W.	132¾
Feed	45¾	Feed	122¾

These are Edmonton street prices on grain. Prices at all outside points are adjustable from point of shipment.

Vancouver Mines

By Gillespie Grain Co. Ltd.

	Bid	Asked	Prev. Bid
B. C. Nickel	.58	.60	.58
Big Missouri	.15	.17	.16
Bralorne Mines	11.50	11.75	11.50
Cariboo Gold	2.25	2.30	2.25
Consol. Mines	7.00	7.10	7.00
Grandview	.02½	.03	.02½
Hedley Mascot	.01	.02	.02
Hedley Mascot	.93	.94	.93
Island Mtn.	1.20	1.30	1.20
Mck. Sieven Gold	.08	.09	.08
Minto Gold	.01½	.02½	.01½
Nicola Mining	.02½	.03½	.02½
Pend Oreille	1.40	1.43	1.40
Pioneer Gold	1.90	1.95	1.90
Premier Gold	1.91	1.93	1.94
Relief Arl.	.03	.04	.03
Reno Gold	.50	.54	.52
Rexspar Mining	.02½	.03½	.02½
Sheep Creek	1.07	1.10	1.05
Silver Pla.	.74	.76	.74
Viderle Gold	.04	.04	
Whitewater	.03	.04	
Ymir Yank Gold	.03½	.06	.05½

New York Curb

By James Richardson & Sons

Stocks—	Close	Close
American Gas & Electric	39½	39¾
Catalin Corp.	3	3
Elec. Bond & Share	19½	19¼
Ford of Canada	19½	19¼
Ford of England	4	4
Gold Oil	32¾	32¾
Humble Oil	57¾	57¾
Niagara Hudson Power	6¾	6¾
Pantepec Pete	2	2
Penn Roy Piper	2¼	2¼
Technicolor	16	16¼
United Gas	2	2
Wright Hargreaves	8	8¼

STOCKYARDS TRAFFIC

EDMONTON, May 27—Trucked and driven in to local livestock agencies on May 26: 194 cattle, 146 calves, 210 hogs, 3 sheep.

Shipped by rail: 2 cars cattle from Red Willow; 1 car cattle, calves and hogs from Steering Creek; 1 car cattle and calves from Derwent; 1 car cattle from Ryley.

Shipments on May 25: 3 cars cattle to points west.

NEW YORK CLOSING AVERAGES

By Jackson Bros. Grain Co. Ltd.

30 Industrials	136.80 up .71
20 Rails	28.18 up .30
15 Utilities	23.65 up .11
New York sales, 360,000	

GRAIN INSPECTIONS

WINNIPEG, May 27—Grain inspections Friday: Wheat, this year 256, last year 88, cars of contract wheat 218; oats 53-18, barley 61-34, flax 1-0, rye 10-1, other grains 0-2, total 382-143.

Re-Views Hitler



Once labeled "pro-German" for his views on giving Germany "reasonable satisfaction," Lord Lothian, newly - appointed British Ambassador to the U.S., is pictured reading Hitler's "Mein Kampf." Simon, the acquire of Czecho-Slovakia, he has been an outstanding proponent of a sound anti-dictator alliance of peace-loving nations.

Visit of King, Queen To Canada Lauded By Sykes

BOURNEMOUTH, England, May 27.— Sir Frederick Sykes, chairman of the Royal Empire society, Friday lauded the visit of the King and Queen to Canada and the United States as a proof of Great Britain's peaceful aims.

Sir Frederick, speaking before a dinner meeting of the empire society, paid tribute to the courage which prompted the King Majesty making a journey at a difficult time like this."

Compulsory Training

MOOSE JAW, May 27 — Compulsory military training for young men, enforced single men was advocated by A-J. Wickens, K.C., in a service club address here.

Livestock

LIVESTOCK REPORT

By Senior Markets Supervisor

Report from the Edmonton stockyards this week ending May 27, 1939.

Receipts: Cattle Calves Hogs Sheep
Week 1210 567 60 5
Saturday 194 146 210 3

The market throughout the week did not quite maintain the strength of the previous week, however selling prices at 9c5, and 10c higher for good steers and heifers and heavy export kinds are close enough to be considered steady. Cows and choice butcher cattle sold on this week's basis. Bulls and feeders were plentiful with the choice kinds selling steady to 25c lower. The bulk of the offerings was paid for a fair selling trade in the beef and grain fed classes. Calves were in liberal supply. Sales of strictly prime vealers closed steady with good kinds selling 50c higher. Medium to good lambs sold from $7 to $8, with the bulk of the offerings at $7.50. Good to choice hogs, mixed and sows sold from $6.75 to $6.85, fairly active throughout. Good to choice heavy steers sold from $4.50 to $5, good to choice butcher steers and heifers, 900 to 1,000 lbs., $4 to $4.50, good to choice heavy steers, 1,000 lbs. and upwards, $4 to $4.50, medium $3 to $4, canners and cutters $2.50 to $3.50, bulls $2 to $3.

Stockers and feeders in demand at steady prices ranging from $4 to $4.75 for the bulk, better kinds up to $5. Good stockers are scarce. Stocker cows brought $3 to $3.50.

Calves firm, with good choice lightweight veal calves selling from $6 to $7. Heavy and inbetween kinds from $4 to $5.50.

The hog market up 25c per cwt. from last week's close. Bulk of packer purchases selects bringing a premium of 50c per cwt. Sows discounted $1 per cwt. Insufficient sheep to establish a market. Salesmen state good lots of lambs will bring $8, yearlings $4 down and ewes $3 down.

AT ST. PAUL

SOUTH ST. PAUL, May 27—Cattle 700; Monday's good steers and yearlings 50-100; good heavy steers $1 down; common to medium steers and yearlings $2 down.

Calves 100; Choice $9; $10 down.

Hogs, 4000; Good and Choice 190-250 lbs. barrows and gilts $6.75-85; sows $5.50-6.00.

Sheep, none. Good and choice fed lambs $7.75-90. Fat ewes up to 150 lbs. $3.75 down.

AT CHICAGO

CHICAGO, May 27—Hogs, 20,000; 180-280 lbs. $6.75-85; top $6.85; 300-350 lbs. 6.60-75; 350-400 lbs. 6.50-65; 140-170 lbs. 6.50-85; 120-140 lbs. 5.75-6.50; 100-120 lbs. 5.00-5.75; sows 6.00-25; boars 4.00-5.00; pigs 5.00-6.00.

Cattle 8,000; Calves 1,000; Steers, good and choice 1,300 lbs. and upwards 8.25-9.25; 1,100-1,300 lbs. 8.25-9.25; 900-1,100 lbs. 8.25-9.25; common and medium 6.00-8.25; heifers, good and choice 6.50-8.50; common and medium 5.00-6.50; cows 4.00-6.00; bulls, good and choice (yearlings) 5.00-6.00; beef bulls 4.00-5.00; calves, good and choice 7.00-8.50; vealers, good and choice 8.00-9.00; medium 6.00-8.00; cull and common 4.00-6.00.

Sheep 12,000; Lambs, good and choice 7.75-8.25; common and medium 6.00-7.75; yearlings 6.00-7.00; sheep, good and choice 3.50-4.25; common and medium 2.00-3.50.

LISTEN INN

NBC

(National Broadcasting Co.)
KOA, Denver, 830 K.C.

Time: P.M., Mountain Standard

SATURDAY, MAY 27

P.M.

7:00—Dinner Date With Judy
7:30—Dick Tracy
8:00—National Barn Dance
9:00—Red Foley and Red Skelton
9:30—Light on the West
10:00—Smilin' Weed Orch.
11:30—Edmonton Channels Orch.

SUNDAY, MAY 28

P.M.

6:00—Manhattan Merry-Go-Round
6:30—Album of Familiar Music
7:00—The Catholic Hour, Bishop...
8:00—Walter Winchell's Journal
8:15—Lone Ranger
8:30—Jack Benny
9:00—Hollywood Playhouse
10:00—Hit Parade Dance
9:45—Earl Hines Orch
10:00—Night Editor
10:15—Dance Orch., Ace Brigade
11:00—Dance Orch.
11:15—Bridge to Dreamland

MONDAY, MAY 29

P.M.

7:30—Dr. I. Q.
8:00—Mr. District Attorney
8:15—Abe Lyman Orch.
8:30—Margaret Speaks, Richard Crooks
9:00—The Myers Sport News
9:15—Dance Hall
9:30—Al Pearce
10:00—Buddy R

Airport Manager Has Headache As Citizens Complain About Noise

By HARPER PROWSE

Practically every time an airplane flies over Edmonton Captain James Bell, manager of the city's airport, Blatchford Field, knows that his telephone is going to ring and he is going to have to listen to a bunch of silly questions and crazy requests. It never fails.

And now, Captain Bell has had just about all of it that a man can stand and when he told his troubles to a Bulletin reporter Friday afternoon he was in the market for a gun. And no wonder!

A plane took off from the airport with the usual amount of noise. It circled as it climbed over the city on its way to Cooking Lake. As a group of three or four spectators stood watching its progress, they were rudely interrupted by the jangling of the telephone on Captain Bell's desk.

"Oooooh," groaned Captain Jimmy, "here we go again." Picking up the telephone he spoke briskly, politely: "Airport."

RIOT ACT

He didn't get a chance to say any more than that. Even from where he stood the reporter could hear a woman reading the riot act. As Captain Jimmy listened he turned pale, gulped, tried to speak, failed, sat down, and finally pushed the telephone over to the reporter, whispering, "You listen to this."

The reporter put the receiver to his ear and said softly into the mouthpiece, "What seems to be the matter?"

"Is it necessary for those aeroplanes to make so much noise? I was talking on the phone to a friend when that last one went over, and we had to hang up because it made so much noise we just couldn't hear each other," said an outraged female voice. "Its most inconsiderate, you know."

FLY QUIETLY

"I'm sorry," replied the reporter "but that plane has a specially powerful motor. However, I'll speak to the pilot and ask him to fly more quietly."

"Thank you," said the lady and the phone clicked off.

By this time Captain Jimmy had recovered himself slightly. "That's a fair sample of what I get every time a plane comes in or goes out. People worrying about the noise. I wonder what they'd do if they lived in a district such as Cairo and listen to the fog-horns blowing day and night.

"The worst one I ever had was once last winter. A plane from Coppermine was landing. It circled over the city and before it had arrived at the hangar telephones were ringing. I knew what to expect before I lifted the receiver.

AMBULANCE FLIGHT

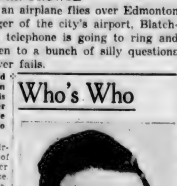
"It was a woman. 'I have a headache,' she says, 'and the noise from the plane bothers me, couldn't you do something to make them fly more quietly?' As it happened, the plane was carrying an urgent case for the city hospital. The ambulance was waiting for the plane to land. I told the lady to ring off and use the phone and she hung up without saying any more.

"The highlight of Hall was when we received a phone call from a woman in North Edmonton one day who said an airplane had just crashed in the alley behind her home. We had a club plane out at the time so we figured it must be it. After a lot of worry and excitement we learned it was a model plane. Imagine!"

"You can do me a favor," said Captain Bell, as the reporter turned to go. "Tell the people of Edmonton that there is nothing we can do to stop airplane motors from making a noise. Tell them they'll have to get used to it the same as they do to trains and truck whistles and the same as people get used to dog bones and boat whistles at seaport towns."

Well, we've told you.

Who's Who



W. HANNAH

William Hannah, merchant. Residence, 11240 65 street. Born at Glasgow, Scotland, son of James Hannah and Mary Martin. Educated at Glasgow Public and High schools. Married in 1920 to Olive Davis of London, England. Has two daughters. Started business career at Calgary in 1923 with James Richardson and Sons, Ltd. Remained with the firm until recently serving with the Edmonton branch. He came here with the James Richardson firm in 1929 and was manager of the firm's cash grain department. He is now a partner in the grain firm of Byers and Hannah Belgians Presbyterian. Recreations golf and motoring. Clubs, Highlands golf. Business address, 9635 105 avenue.

500 REGISTER FOR MEET OF POSTMASTERS

More than 500 postmasters and postal clerks representing about 250 post offices have already registered for the annual convention of the Alberta Postmasters' Association which will be held in the Macdonald hotel here from May 30 to June 1.

Besides the regular business sessions a full program has been arranged, beginning with the formal opening of the convention by Mayor John W. Fry, and including two banquets, a luncheon, an address by John Blue, and a view of the Royal Party on the day following the conclusion of the convention.

The convention will be guests of the C. P. R., Canadian Western Lumber, the Robert Simpson Company, Provincial Transport, and the Edmonton Journal at luncheons, and a special block of seats have been reserved for them by The Edmonton Bulletin to enable them to view the Royal procession on June 2.

A-R-O-U-N-D ... THE TOWN

Edmonton Regiment will be among the five militia units to take training at the Sarcee Camp, eight miles southwest of Calgary, starting July 1.

Largest turnout of Canadian Corps Association members since formation of the group is expected here on June 2 when Their Majesties are in the city. Special seats have been reserved at the Cenotaph for wives of members and tickets may be had on application to the Corps office. Parade orders will be published Monday.

Imperial Veterans, B.C.A., Alberta Branch No. 1, has called a special meeting for Monday, May 29, to be held in the Imperial Hall at 8 p.m. for the purpose of arriving at definite arrangements in regards to the visit of Their Majesties on June 2. All unattached Imperial veterans are urged to attend when further instructions will be given as those intending to assist in the lining of the route of progress.

A concert and dance is being sponsored by the South Side Associated Study Groups Saturday evening at 8 p.m. in Acacia Hall, 10433 83 avenue. A fine program of musical numbers and an exhibition of dancing by the Cameron School will add to the entertainment. Light refreshments will be served. Arrangements for the evening were made at a recent meeting held in the homes of Mr. and Mrs. J. Walker, Mr. and Mrs. B. Scott and Mr. and Mrs. J. Whyte. Mrs. Scott is the social convener.

Funeral services for Mrs. Clara Amelia Cobbledick of North Edmonton, who died at her residence Wednesday, were held from St. Frances church on the Lymburn cemetery Saturday afternoon. Surviving are her husband, two sisters, Mrs. J. B. Herbert, Newcastle, P.Q., and Mrs. J. Grumbel, Montreal, five brothers, J. Villeneuve of Montreal, and Peter Villeneuve, A. F. Villeneuve, Neil Villeneuve and G. Villeneuve all of Lac St. Jean. Connelly and McKinley were in charge of arrangements.

For the second year in succession D. W. Cobbledick, Edmonton barrister, was successful in winning the annual award of the Edmonton Legal Discussion Club for the best paper on legal questions presented during the year. Mr. Cobbledick submitted a paper on 'Contributory Negligence.' He was presented with the prize at the club's annual dinner held Friday evening at the Country Club. L. Y. Cairns, K.C., acted as chairman. In presenting the award Mr. Cobbledick thanked the members and said the formula for his success was to prepare a paper on an abstract subject in obtuse language." More than 30 members and guests attended the dinner.

Beverly Protests On Speed Driving

Chief Constable T. Johnson of Beverly has issued a complaint against city drivers who, he says, have been ignoring the school traffic patrol and driving endangering the lives of school children. Co-operation of motorists is requested in safeguarding the children but if this is not received the Town of Beverly will prosecute, the chief constable states.

Optimist Carnival

Annual carnival staged by the Edmonton Optimist Club will be held in the Edmonton curling rink May 29 to June 3. Carnival manager will be A. J. Davies, and proceeds will be devoted to maintainance of the club's summer camp for fatherless boys.

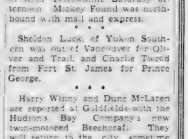
Twenty Young Citizens Proud As Punch Today: Caddy For Royal Party

Gets Honor



KENNETH MARTIN

who has been selected to caddy for His Majesty when the Royal Party plays golf during its stay at Jasper Park. Nineteen other caddies, all Edmontonians, will also be on duty at the Park during the visit.



Word has been received from Grande Prairie that work has been started on the enlarging and improvement of the landing field there. As a good field is necessary for the use of the new twin-motored airliners in use by Yukon Southern, the work is being rushed, as the visit of the plane on this end of the Yukon run has been suspended until improvements are completed.

Rudy Heuss of Canadian Airways, arrived in from the north with four passengers, including Max Bell and R. S. Wallace of Aasand Ont. Friday.

Archie McMullen was reported at Fort Norman on his way to Aklavik with the "down river" mail Saturday. Mackenzie Air Service officials here expect that he will complete the trip early next week.

Bob Randall, M.A.S., is expected in from Yellowknife Saturday afternoon. Mickey Found was northbound with mail and express.

Sheldon Luck, of Yukon Southern was out at Vanguever for Ottawa and Trail, and Charlie Twedd from Fort St. James for Prince George.

Harry Winny and Dune McLaren are reported at Goldfields with the Hudson's Bay Company's new Mackenzied Beechcraft. They will return to the city sometime next week in order to be on hand to enjoy F. Ashley Cooper, governor of the Hudson's Bay Company, his wife and two daughters, and George W. Allen, D.C. and P. A. Chester, on a tour of the north.

Through The Mill

Warning that severe penalties will be meted out to any persons found guilty before him of conducting or being engaged on the premises of a disorderly house was issued by Magistrate Miller in police court Saturday.

The magistrate imposed a fine of $25 and costs on one man who pleaded guilty to having conducted a school recently at which a new model sedan was given away to the holder of a lucky ticket.

Fines totalling $100 and costs were pointed out that this was the first case to appear before him and would be dealt with merely as a warning but pointed out that the maximum penalty as to imposed the nominal fine.

"This is the first case of this nature to appear before me in this court. I am treating it more as a warning to the public in general. They should be advised that the criminal code provides severe penalties for the infraction of this section, and all those religious and charitable institutions to permit them to hold draws for distributing properly not valued in excess of $50.

The convenient method of giving away cars was also considered in court Saturday when two hard-looking parties appeared before the court. They were given 12 hours to get out of town. If they don't it will be 60 days in the Fort Saskatchewan jail for them.

C.C.F. Convention

C.C.F. convention will be held in Stettler, June 9, to set up an executive and council for the provincial riding of Stettler. The convention will begin at 2 p.m. and a public meeting at night will be addressed by William Irvine, provincial president. Miss Mary Crawford, provincial treasurer, will speak the same night in Lake Demey community hall.

ADDITIONAL SPORT

BOWDEN TAKES SOFTBALL PRIZE

Exclusive to Edmonton Bulletin

BOWDEN, May 27.—Bowden and district fans thoroughly enjoyed a tournament staged here on May 24 by the Softball League, which was finally won by the Bowden team. Teams from Summit, Eagle Creek, Nasmit and Bowden took part.

In the first game, Bowden defeated Summit 12-10, while Eagle Creek was beaten by Nasmit 18-15 in the second. Bowden won over Nasmit by a score of 24-3 in the final game.

KENORA THISTLES WIN TOURNAMENT

WINNIPEG, May 27.—Kenora Thistles won Winnipeg's Royal welcome week hockey tournament last night, playing a title game with Portage La Prairie Terriers.

One game remains to be played but neither of the teams concerned, Winnipeg Monarchs or Brandon Elks, can match Kenora's point total. Thistles won two games and tied one to take the title.

School Track Meet At Lougheed June 7

Exclusive to Edmonton Bulletin

LOUGHEED, May 27.—The A.T.A. will meet on Saturday for the final preparations for the track meet to be held on June 7.

Following are the events: High jump, broad jump, standing broad jump, half-mile to 50 yards dashes, according to ages, softball throw, basketball throw, hop, step and jump, relay races, two boys and two girls to a team; pole vault.

Town schools and rural schools will enter.

Successful Sports Meet at Bashaw On Victoria Day

Edmonton Bulletin Staff Correspondent

BASHAW, May 27.—The annual celebration of May 24 held here was very successful, many added attractions made it a better sports day than ever before.

The school childrens parade started at 11:00 a.m., led by the Boy Scouts troop. They marched down Main street to the school where a blue spruce tree was planted in honor of the event by school board members, J. R. Hume and J. Smith. Filling speeches were made by Rev. T. J. Stainton and Dr. J. Roper during the ceremony.

The winners of the men's baseball games were: Bowden defeated New Norway 5-2. Bashaw defeated Fernbrook 3-0 and first money was won by Bashaw when they defeated Donalda in the final game 7-3.

The ladies softball game was won by Bashaw when they defeated the Matlock team.

O.C. Cricket

LONDON, May 27.—Middlesex whipped Hampshire by nine wickets at Lord's Friday to go into third place in the English county cricket championship behind Gloucestershire and Yorkshire. Victory by an innings and 16 runs over Warwickshire yesterday put the western county at the top of the list.

THE SCORES

Middlesex 402 and 68 for one wicket. Hampshire 13 and 224.

Leeds 140 and 244. Leeds 96, at Hove.

Derbyshire 464 for eight declared and 204 for 9 declared. Hove 290, Leicestershire 261 and 206 for eight.

Cambridge University 84 and 200 (Broadhurst 106 not out). Yorkshire 300 for two declared and 104 for one.

West Indies 401 for seven declared. Oxford University 258 and 240.

LOUGHEED HOLDS FINE SPORTS DAY

Exclusive to Edmonton Bulletin

LOUGHEED, May 27. — The Lougheed sports day held on May 24 was a big success. Teams of basketball players narrowly defeated Irma in the event from Irma, Rosyth, Amisk, Hughenden, Hardisty, Lougheed, Sedgewick, Wymming, Green Valley, Camsack and Galahad. Among those present were Lougheed and Wymming.

An exhibition of physical training under the auspices of Rosyth Rockdogs by the Rosyth drama club drew a large crowd. Wrestling on the hall was well attended.

AMBERS VICTOR OVER VETERAN

BOSTON, May 27. — Lou Ambers, former lightweight champion gave the veteran Paul Junior of Lewiston, Me., an interesting lacing last night before Referee Johnny Martin stopped the action in the eighth round of their scheduled 10-round fight at the Boston Garden. Ambers weighed 138, a pound more than his victim.

Leslieville Cops Softball Verdict

Exclusive to Edmonton Bulletin

SYLVAN LAKE, May 27.—Leslieville softball team scored an 8-2 victory over Sylvan Lake in an exceptionally fine game played here on Thursday. A return game will be played at Leslieville next Thursday.

Batteries — Leslieville: McMeekin and Vellner. Sylvan Lake: Holdsworth and Garnett.

There are 20 young men in Edmonton who will miss every single minute of the visit of Their Majesties to Edmonton on June 2. And while other Edmontonians are looking forward to the Royal Visit, these young men are not the least disappointed at the thought of missing the round of festivities, for they have been chosen to caddy for the Royal Party during the 7day of rest at Jasper Park on June 1.

The 20 young men, employees of the Mayfair Golf and Country Club, have been picked because of their personalities and well-mannered department as well as a "blood-hound" nose for the little white pills.

KING'S CADDY

Heading the list is Kenneth Martin, son of Mr. and Mrs. Cecil F. Martin of 11011 80 avenue, who has been chosen to caddy for His Majesty should King George desire to play a round of golf at the lovely mountain resort. Kenneth, a graduate of Garneau high school in 1936, was a former caddy at the Mayfair and for the past two years has played there as a member.

The following list of 18 caddies was released by officials at the Mayfair Club this week: Ken Martin, Frank Hazlett, Dave Hazlett, James Isaac, Jack Isaac, Harold Freeman, Stewart Jones, Robert Sherwin, Harry Taylor, Dick Morrow, Douglas Jamieson, Eric McQuaig, Bruce Wilson, Ed Freeman, Lorne McDermid, Joe Caswell, Bobby Clarke and J. Diollio. Names of the other two caddies were not released as it was not definitely known if they would be able to make the trip.

LEAVE MAY 31

The caddies will leave Edmonton on May 31 and will not arrive back in Edmonton until the evening of June 2, thus missing the entire stay of the King and Queen in the city. But then who wouldn't for a chance to caddy for the Royal Party and with a trip to Jasper thrown in for good measure? The young Edmonton club-toters are expected to "fill-in" on the Jasper course to help handle the great influx of visitors expected at Jasper on June 1 when not busy chasing balls for the Royal party.

WARM WEEKEND IS FORECAST: ROADS IMPROVE

Welcome news for those citizens planning week-ends at the lake or other points outside the city came Saturday morning when the local meteorological station issued a forecast for fair and warm weather. This along with reports from the Alberta Motor Association to the effect that all roads are in near-perfect condition promises to send flocks of citizens to the country resorts.

Mercury continued its climb to the higher reaches of the weather glass Friday to reach a new high for the week with a reading of 64 above. Overnight low was 44 above and came during the early hours of Saturday.

Friday passed in a blaze of color as a spectacular double rainbow threw its arches across the eastern sky following a brief shower which deposited a total of .01 inches of moisture over the city. The rainbows were followed by a brilliant sunset.

Near northern weather was for the most part cloudy Saturday morning while yesterday a light shower fell at Beaverlodge. Temperatures ranged from 45 to 60 above.

Far north temperatures varied from 34 above at Aklavik to 54 above at Fort Smith.

Veteran Visits Here

Col. R. W. Smart, V.D., Riel Rebellion and Great War veteran of Port Hope, Ont., is visiting his son here, Major G. W. Smart, officer commanding the northwest division of the Royal Canadian Corps of Signals. The visitor is a brother of the late Sergeant Crawford Smart of the old R.N.W.M.P., who gained fame when with three other men he captured Chief Big Bear on his historic flight to the United States. Col. Smart aided in the chase for the chief.

AT EATON'S, MONDAY

Store Opens at 8:30 a.m., Closes at 5:30 p.m. Daily, Including Wednesday, May 31st; To Call EATON'S Dial 9-1-2-0.

THE STORE OPENS AT 8:30 A.M. AND CLOSES AT 12:30 p.m. FRIDAY, JUNE 2nd

Thursday afternoon delivery purchases will be delivered Friday morning as usual, but purchases made Friday morning, June 2nd, will not be delivered until Saturday morning, June 3rd.

"NuBack" Foundations

$3.98

Choose the right foundation garment for your new Summer outfits—and reap dividends in coolness, comfort—and chic! These are the well known "NuBack" models—both corsets and corselettes. The corselettes are in short or long style, with or without inner belt. Lace Gothic top. Sizes 34 to 44. The corsets are front lace style—sizes 26 to 34. SPECIAL . . .

—Foundation Garments, Second Floor, Phone 9-1-2-3-2

EATON'S BRAEMORE Silk Hose

An Everyday Hosiery Value for EATON Customers!

EATON'S Braemore hosiery offers six textures that run the gamut from a filmy sheer for evening occasions to a service weight for day by day wear. All are fine quality silk and full fashioned.

2-thread, 45-gauge high twist sheer chiffon
3-thread, 45-gauge high twist sheer chiffon
4-thread, 45-gauge brogue chiffon
4-thread, 45-gauge silk to top crepe
7-thread, 42-gauge service with special stretchy top
8-thread, 42-gauge service weight with special stretchy top.

Color highlights: Animation . . . Rose Haze . . . Charmant . . . Pagan . . . Golden Dawn . . . Dusk. Sizes 8½ to 10½ in all textures.

EATON BRAEMORE VALUE PAIR.

—Hosiery Section, Second Floor, Phone 9-1-2-4-2



89c

White Handbags

"White is right"—in handbags as in all other accessories for Summer! The dollar pricing on these is right, too! Smooth or rough finished imitation leather in pouch, envelope and underarm styles—all nicely lined and fitted. SPECIAL $1.00

—Handbags, Main Floor, Phone 9-1-2-6-3

Groceteria

See the table of Not-Advertised Specials in the department today opening a Store-Opening. You should be money in pocket if you make your purchases in the Groceteria. The same goods will be available in the EATON SERVICE GROCERY at slightly higher delivered prices. Phone 9-1-2-4-3.

HAVE EATON'S FULLY QUALIFIED REGISTERED OPTOMETRISTS TEST YOUR EYES!



EATONS
Will Store Them
$1.00 Minimum
Dial 9-1-2-7-7 or 9-1-2-8-3 for pick up

Cameras, Supplies

Of course you'll want to have your own picture of Their Majesties . . . get your camera and photographic supplies at EATON'S Camera Counter. It's very handy—just inside the front door on the Main Floor, First Street. Enquire about Royal Visit "EATON" Film Snapshot Competition.

KODELLE REFLEX CAMERA with F:2.8 lens. Shutter speeds from 2 seconds to 1/500th second delayed action. Complete in leather carrying case $125.00

ZEISS CONTAX CAMERAS with F:2.8 lens. Shutter speeds from 1 second to 1/1250 second $212.00

ZEISS SUPER IKONTA with F:2.8 lens. Compur rapid shutter, coupled range finder. Picture size about 2¼x2¼ inches $167.00

ROLLEICORD CAMERAS with case $59.70

CINE-KODAK for taking movies $35.00

FOLDING KODAKS $8.50 to $58.00

ARGUS CAMERAS $17.50 and $36.00

BROWNIE BOX CAMERAS $2.40 to $5.75

COMPLETE LINES OF KODAK, ILFORD AND EATON FILMS ROLL. 20c to 65c

—Camera Corner, Main Floor, Phone 9-1-2-2-4

Decorations



Each Box Contains

One photograph of the "Royal Family" size 9 by 14 inches.
One mounted and varnished cardboard shield and flag-holder, 24 by 18 inches.
Five yards of red cotton bunting, 27 inches wide.
Five yards of blue cotton bunting, 27 inches wide.
One gilt embossed crown, measuring 9½ by 8½ inches.
One gilt embossed crown, measuring 8½ by 8½ inches.
One Australian Flag, 36 by 18 inches.
One Union Jack, 36 by 18 inches.
COMPLETE SET IN BOX $2.29

One Canadian Flag, 36 by 18 inches.
One British Empire Flag, 36 by 18 inches.
One New Zealand Flag, 36 by 18 inches.
Five poles for flags, 30 by ⅝ inches.
One gilt embossed circle plaque of King, 10½ by 10½ inches.
One gilt embossed motto, reading "God Save Our King and Queen," 18½ by 3 inches.
One gilt embossed monogram (E.R.I.), 10½ by 10 inches.
One gilt embossed coat of arms, 10" by 9 inches.
Five turned spikes for poles.

—Decorations Booth, Second Floor, Main Store

T. EATON Co LIMITED WINNIPEG

The Basement Store

No Mail Orders—No Delivery

Women's Hoovers
Nicely cut hoovers of firmly woven cotton in plain white or white with blue or green stripes. Sizes 11 to 41. THE BASEMENT STORE 95¢

Women's Hats
Smart new millinery styles in straw (trade name)—flattering trimmed models as well as smaller types. A choice of dark or bright colors. THE BASEMENT STORE 95¢

"Gypsy" Sport Shoes
Men's, boys' and youths' Summer sport oxfords of black or brown grain elk (trade name). Blucher cut and finished with substantial rubber soles and heels. THE BASEMENT STORE. Youths' sizes 11, 12 and 13 PAIR. $1.55
Boys' sizes 1 to 5 PAIR. $1.65
Men's sizes 6 to 11 PAIR. $1.98

Growing Girls' White Shoes
Neat oxfords of white slide leather in blucher cut with tongue and moccasin toe. Leather soles and heels. Rubber heel lifts. Sizes 3 to 8. THE BASEMENT STORE PAIR. $1.98

Ankle Socks
Women's sport socks of mercerized lisle and rayon—striped effects and "Lastex" tops. Sizes 8½ to 10. THE BASEMENT STORE PAIR. 17¢

Women's Hose
Neat fitting hose of rayon—in a choice of seasonable shades. Form fashioned. Sizes 8½ to 10½. THE BASEMENT STORE PAIR. 25¢

"Indian" Blankets
Indian type designs and colorings on sturdy brushed cotton flannel. Approximate size 60x80 inches. THE BASEMENT STORE $1.89

Bedspreads
A washable rayon and cotton mixture with the rayon threads making a damask patterning. Pastel shades of mauve, blue, rose and green. Size about 90x105 inches. THE BASEMENT STORE $1.59

Men's Cowboy Jackets
Coat style jackets with pleat at back and side adjusters at waist. Of blue "220" cotton cloth . . . sizes 34 to 46. THE BASEMENT STORE $1.39

Men's Rider Pants
Strongly made pants of blue cotton "220" cloth. Two front slash pockets, two hip pockets and one watch pocket—belt loops and sturdy cuffed bottoms. Pockets and back strap are bar-tacked. Sizes 30 to 44 waist, various lengths. THE BASEMENT STORE PAIR. $1.39

Boys' Longs
Sturdy black cotton denim pants with slash front and well sewn. Usual number of pockets, belt loops, partly cuffed bottoms. Sizes 4 to 14 years. THE BASEMENT STORE PAIR. 95¢

Men's Shirts
Well tailored shirts of smooth cotton broadcloth. Plain shades as well as a choice of fancy patterns in a variety of styles. Attached collar or two separate matching collars. Sizes 13 to 17½. THE BASEMENT STORE 89¢

Shirts and Drawers
Soft cotton balbriggan in ecru color. Shirts have short sleeves, the drawers have elastic inserts at the ankles. Sizes 34 to 44. THE BASEMENT STORE small, medium and large and sizes 38 to 44 in the broadcloth shorts. THE BASEMENT STORE GARMENT. 39¢

Shirts and Shorts
Included are pearls and white rayon, and white ribbed cotton, white balbriggan and printed cotton broadcloth. Small, medium and large and sizes 38 to 44 in the broadcloth shorts. THE BASEMENT STORE GARMENT. 25¢

Dial 26121—The Bulletin
Alberta's Best
Want Ad. Medium

Edmonton Bulletin
AN INDEPENDENT NEWSPAPER IN PUBLIC SERVICE
EDMONTON, ALTA., MAY 27, 1939

Dial 26121—The Bulletin
Alberta's Best
Want Ad. Medium



Maw Green



Ask the Junior Members of Any Family About

Little Orphan Annie—By Harold Gray

AN EDMONTON BULLETIN DAILY FEATURE

It's the Best Kiddie Strip That Money Can Buy.

ALBERTA'S GREATEST SATURDAY COMIC PAGES

EDMONTON, ALBERTA, SATURDAY, MAY 27, 1939.

OUT OUR WAY

The Willets

By Williams



OUR BOARDING HOUSE

MAJOR HOOPLE



ALBERTA'S GREATEST SATURDAY COMIC PAGES

EDMONTON, ALBERTA, SATURDAY, MAY 27, 1939.

THIS CURIOUS WORLD

by WILLIAM FERGUSON

COPR. 1939 BY NEA SERVICE, INC.

CORK

THE CORK SUPPLY OF THE WORLD COMES FROM AN AREA OF SOME FOUR MILLION ACRES, ALONG THE NORTHERN COAST OF AFRICA AND THE COASTS OF SPAIN, PORTUGAL, FRANCE AND ITALY.





THE TREE THAT FURNISHES CORK IS KNOWN AS A CORK OAK, AND IS AN EVERGREEN, WITH HOLLY-LIKE LEAVES. IT PRODUCES FIRST AT ABOUT TWENTY YEARS OF AGE.



THE BARK GROWS IN LAYERS... THE OUTER LAYER DYING AS EACH SUCCEEDING NEW INNER LAYER DEVELOPS... AND THE DEAD BARK IS STRIPPED FROM THE TREE IN GREAT SLABS.

5-28



THE TREE IS UNINJURED BY THE STRIPPING, AND IS READY TO BE WORKED AGAIN IN NINE YEARS.



AFTER SEASONING AND BOILING, THE BARK IS BALED AND SHIPPED TO VARIOUS COUNTRIES TO BE MADE UP INTO A WIDESPREAD VARIETY OF PRODUCTS.



THE COMMON CORK STOPPER IS BUT ONE OF THE HUNDREDS OF USES OF THIS INTERESTING PRODUCT OF NATURE. TRULY, IT IS ONE "LIGHTWEIGHT" THAT HAS MADE GOOD!

FRECKLES AND HIS FRIENDS

By Blosser



"This old world of ours is full of strange people; strange animals; strange facts and strange fancies. Old Mother Nature works wisely and well, but sometimes her ways are too deep, too Curious for us to fathom. But there's a way to keep in touch with the vagaries of nature and learn the whys and wherefores of her strange ways. Daily in The Bulletin, "This Curious World"

ALBERTA'S GREATEST SATURDAY COMIC PAGES

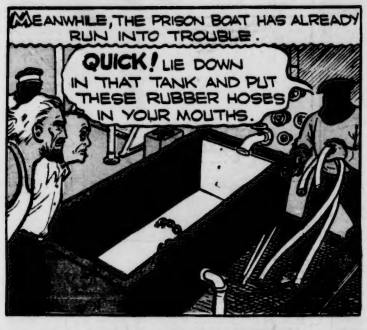
EDMONTON, ALTA., MAY 27, 1939





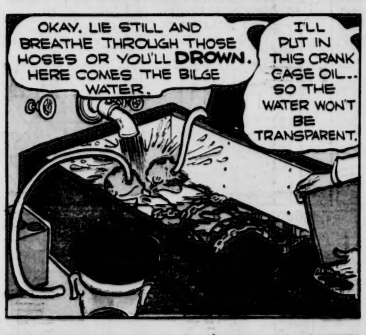






















Bulletin Service to its constantly increasing army of readers has brought wide recognition. Its news is brief and pithy, easy to read, accurate and fair, while its **Features** excel in every department. In illustration, comics, women's activities, editorials, sports, serials and short stories, markets, finance, its features have made The Bulletin **Supreme**